THE BELMONTIAN

Linda Clement
March 21, 1960

L.M.C.

Linda Clement

Linda,
I have enjoyed very much going to school with you this year. Best of wishes and loads of luck in the (future). I'm glad that I know a girl as ~~[illegible]~~ sweet as you are.

Love A. C. Clement

Linda
I have enjoyed
noing you and going
with you. I never
had a date or a nicer
time with anyone else.
Hope we're friends till
the end. Are better
than friends like you
Know

Loving you
Jim Cross

Harry
I have enjoyed
noing you and going
with you. I never
had a date or a dog
as a long as you. Hope
we're friends till you get
taller. A dog like you has
a long life.
Loving Him
Charles
Lindsey

THE

ANNUAL STAFF

OF

BELMONT SCHOOLS

PRESENTS

THE BELMONTIAN

OF

1959-1960

Photographs by - ROBINSON'S STUDIO
Red Bay, Alabama

Printed by - TAYLOR PUBLISHING CO.
Dallas, Texas

BELMONT SCHOOLS

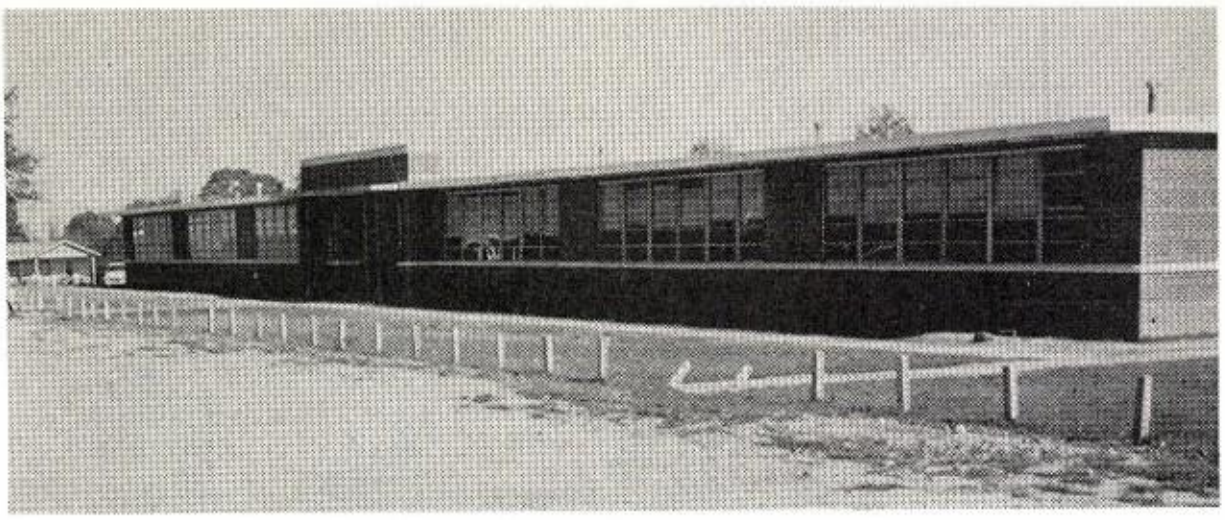

HIGH SCHOOL

GRAMMAR SCHOOL

LUNCHROOM

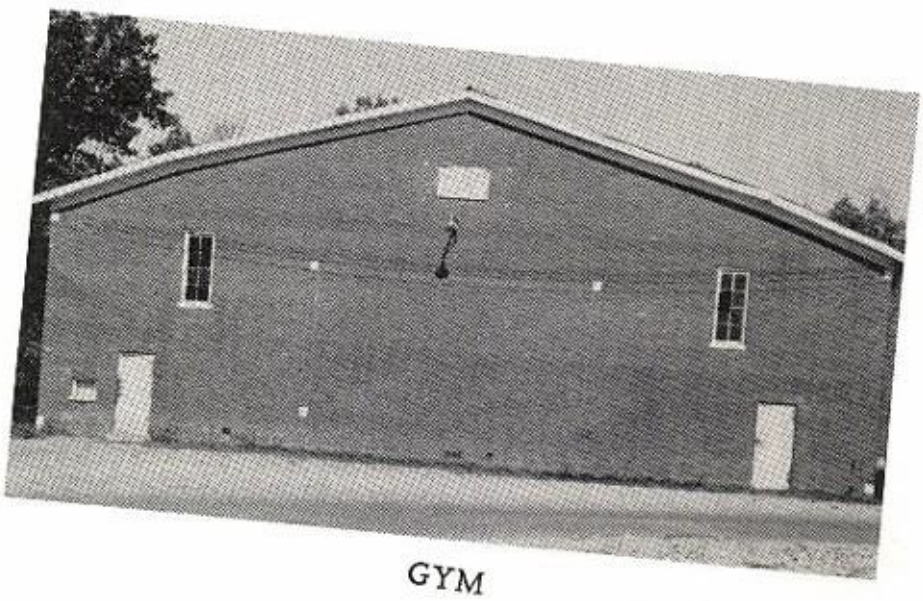

GYM

VOCATIONAL BUILDING

ANNUAL STAFF

SEATED: Mrs. Etha Mann, Annual Sponsor, and Gail Hall, typist.
STANDING, left to right: Thomas Ozbirn, Mona Sue Owens, Peggy Jones, Mary Jo Hall, and Buddy Yarber.

DEDICATION

With pride, love, and respect,
we, the Senior Class,
dedicate
The Belmontian
to
OUR PARENTS.

LUNCHROOM WORKERS

Mrs. Finis Russell, Superintendent, Miss Pernie Moore, Mrs. Walter Clement, Mrs. Bill Martin, and Mrs. Willie Gentry.

BUS DRIVERS

E. B. Gilley, Noel Caveness, W. W. Deaton, L. C. Sparks, F. E. Russell, Grady Taylor, Arlis Goodwin, and A. W. Harris.

CUSTODIAN

Mr. Lercy Ferrell

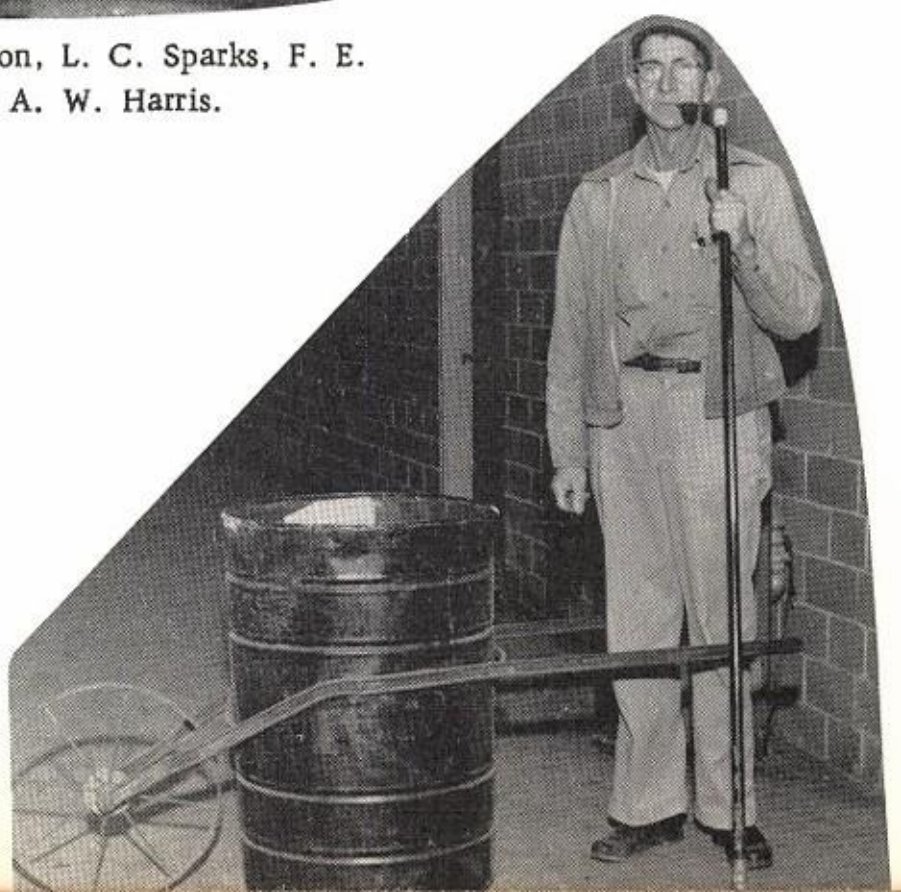

administration

COUNTY SCHOOL BOARD

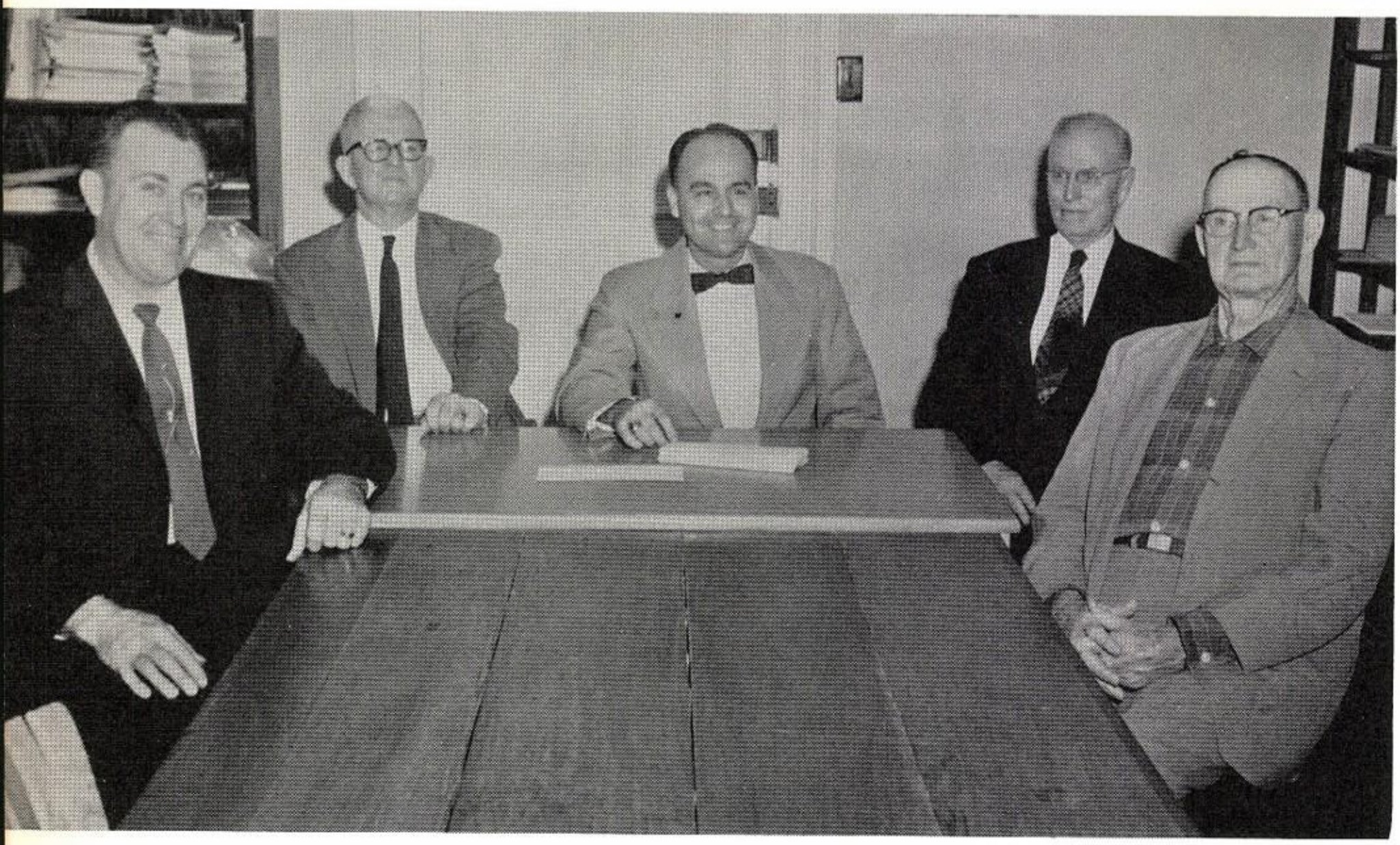

Left to right: Lakeman McNatt, Clyde O. Bingham, County Superintendent of Education Julian Long, George South, and George F. Harris.

BOARD OF TRUSTEES

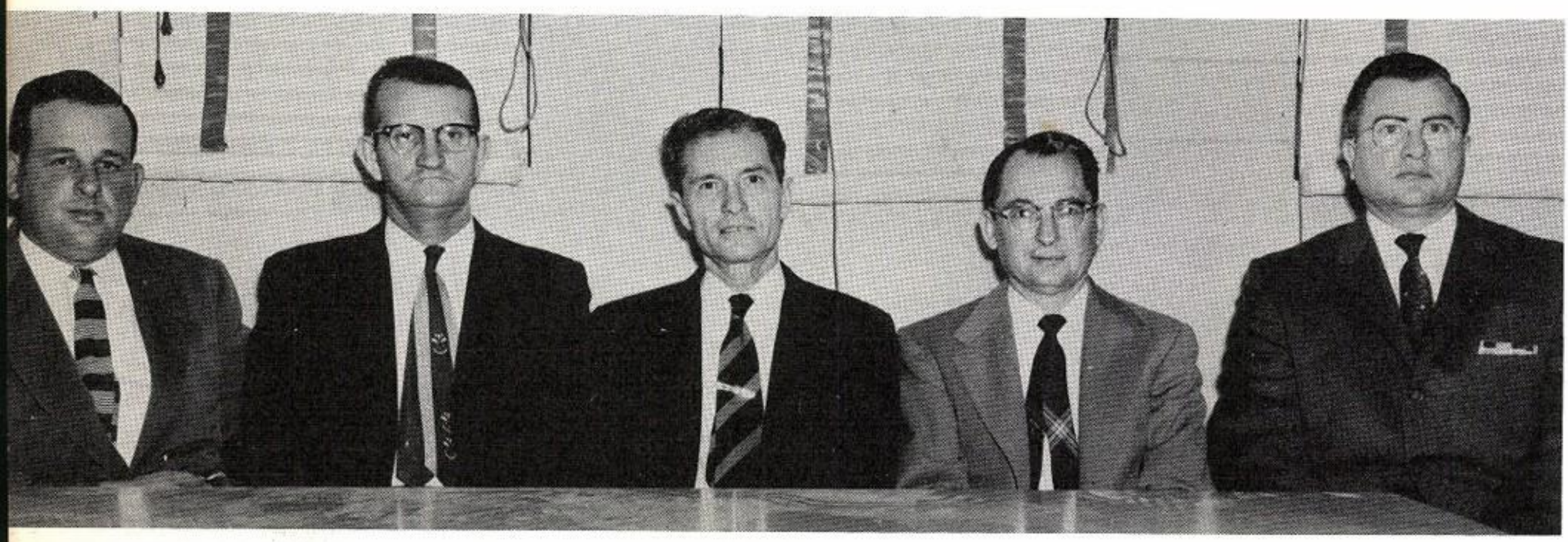

Left to right: Charles Bostick, O. E. Sparks, Zeke Harrison, Roy Allen, and Raymond Yarber.

faculty

PRINCIPAL

The Belmontian provides me an opportunity to extend my personal congratulations and best wishes to the class of 1960. It is the sincere desire of the school administration and the faculty that all of you continue to uphold the high ideals of your school and that you become good citizens of your community and Nation. We sincerely hope you will always look upon your school years as pleasant and profitable years.

Windle C. Harris

ASSISTANT HIGH SCHOOL PRINCIPAL

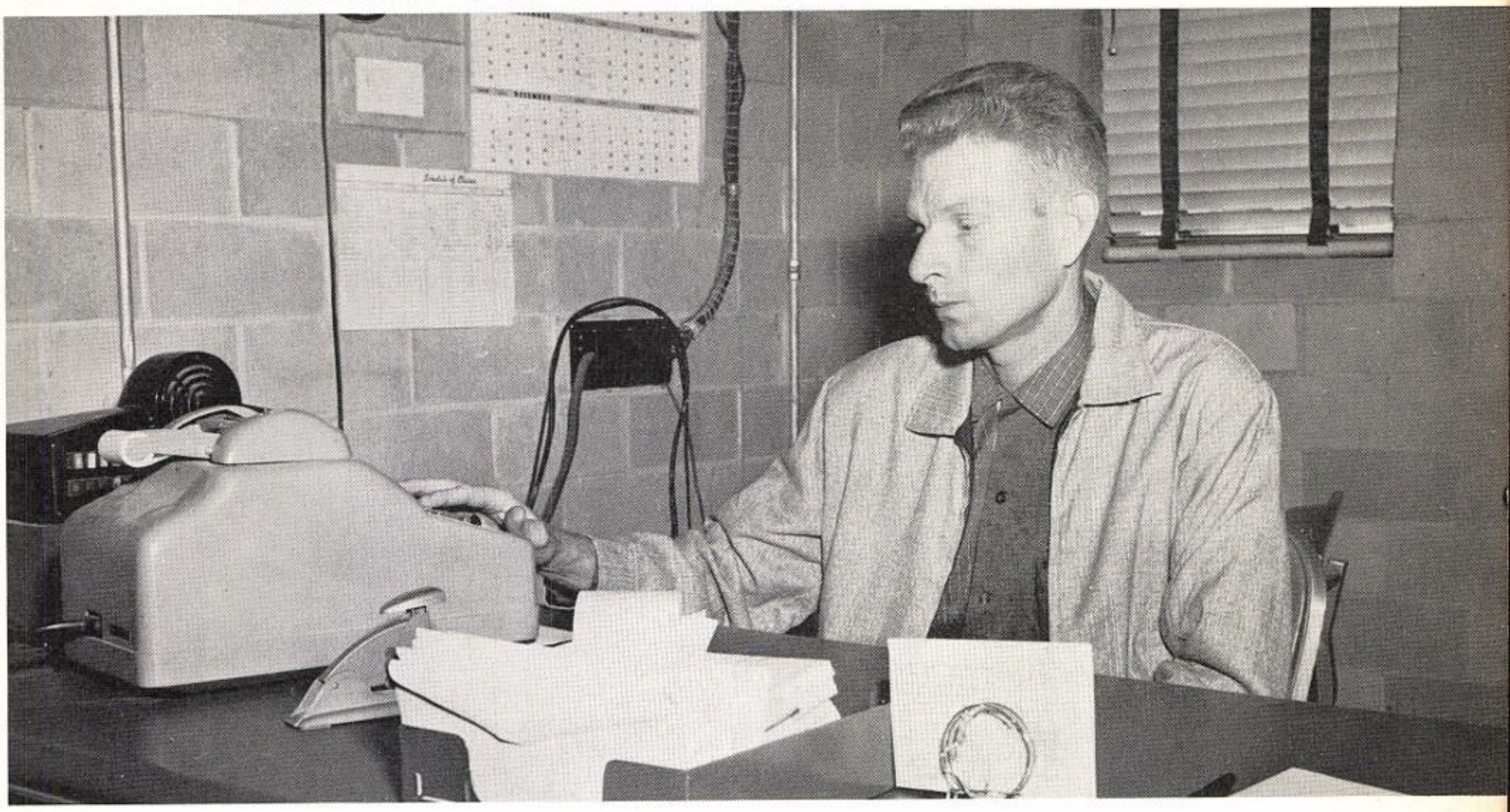

MR. LYMAN C. McANALLY
Social Studies

ASSISTANT ELEMENTARY PRINCIPAL

MRS. HERSHELL HARRIS
Fifth Grade

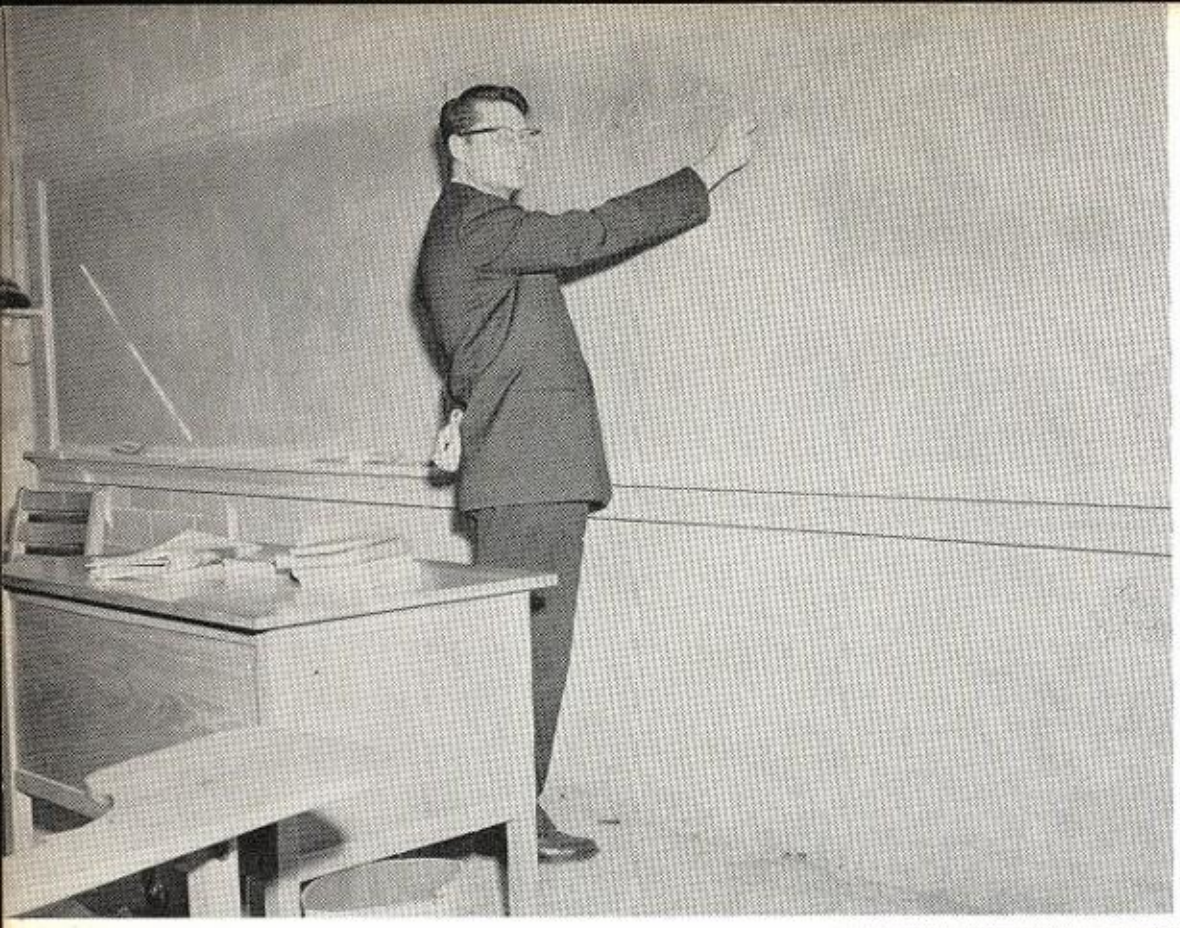

MR. ORVILLE HELTON
Science
Mathematics

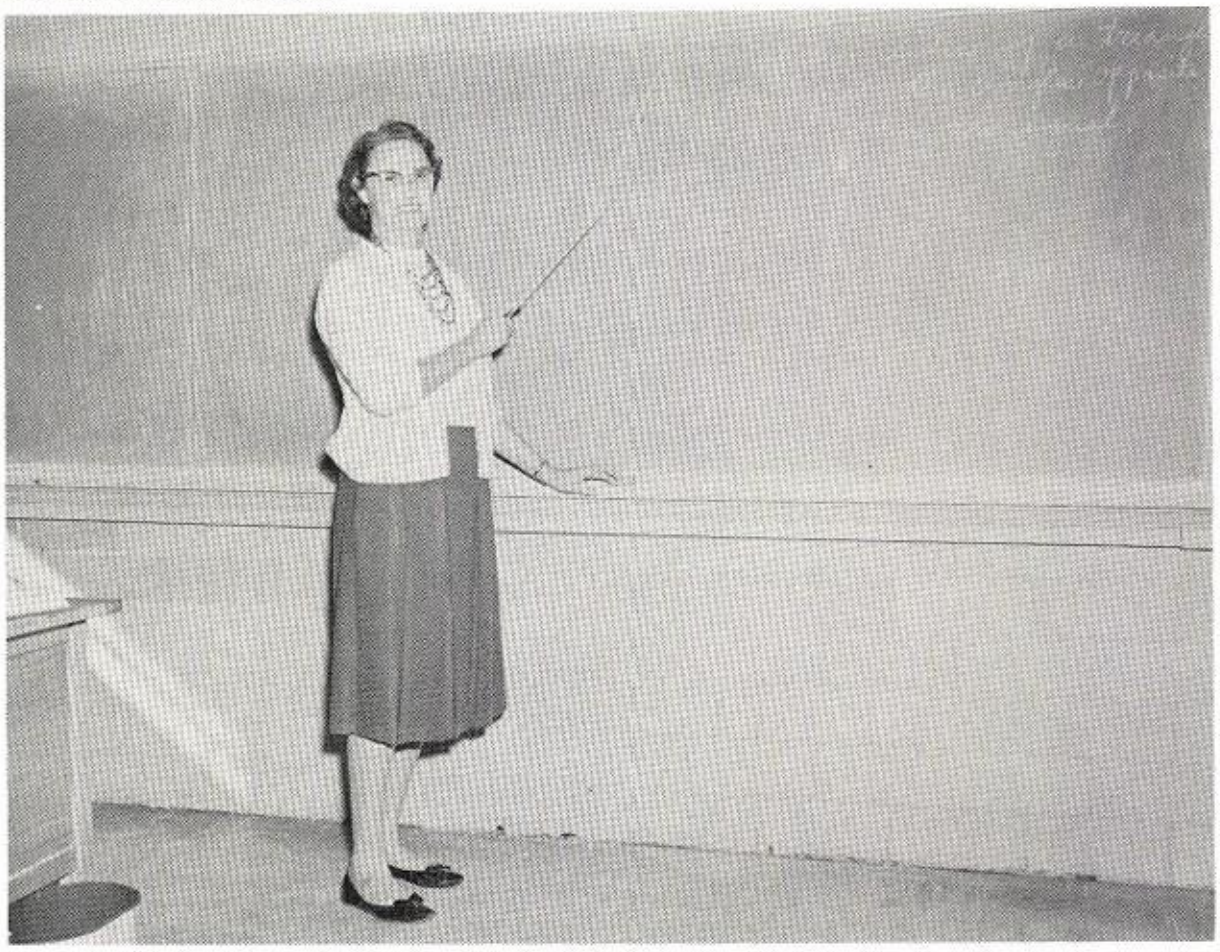

MRS. ORVILLE HELTON
Mathematics

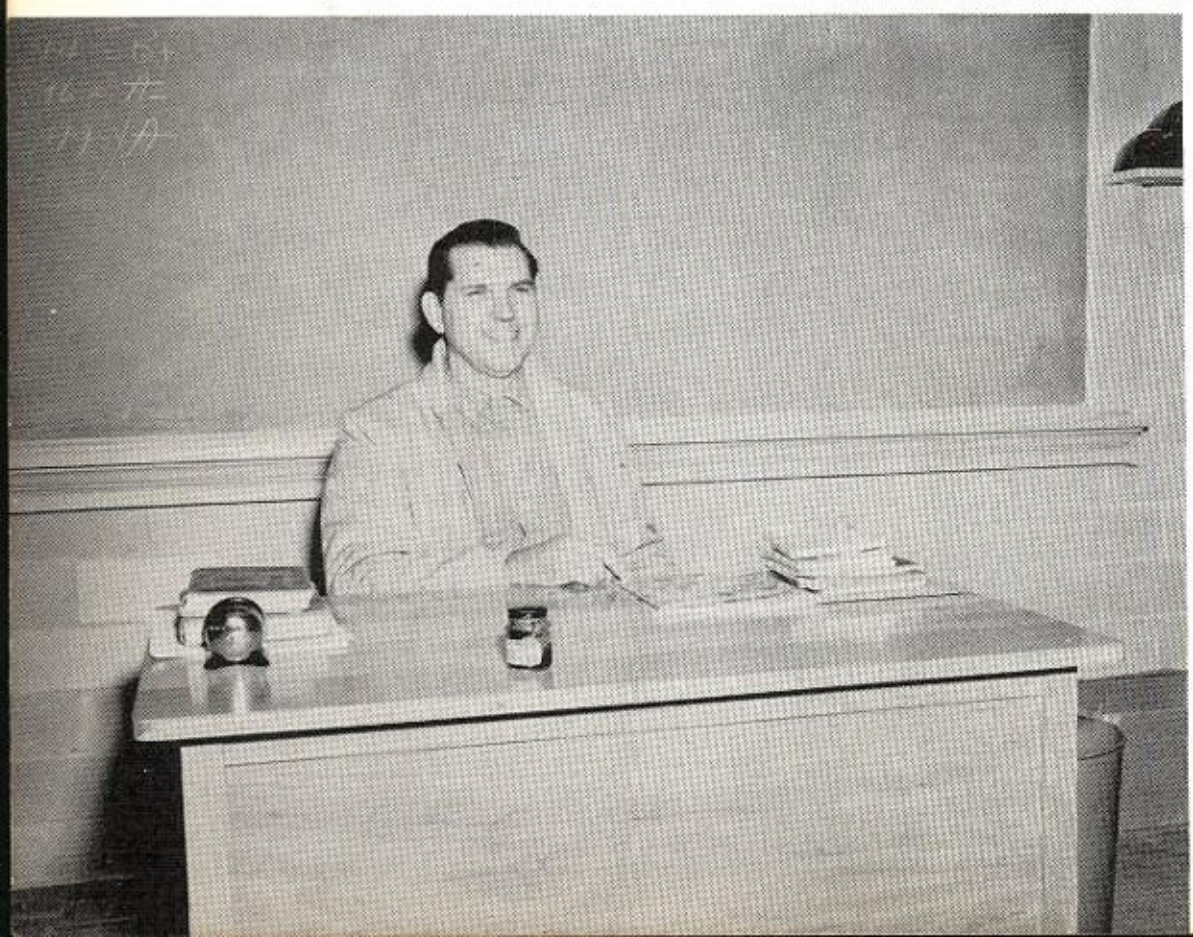

MR. WINDLE DAVIS
Coach
Social Studies

MR. TOMMY CLARK
Librarian

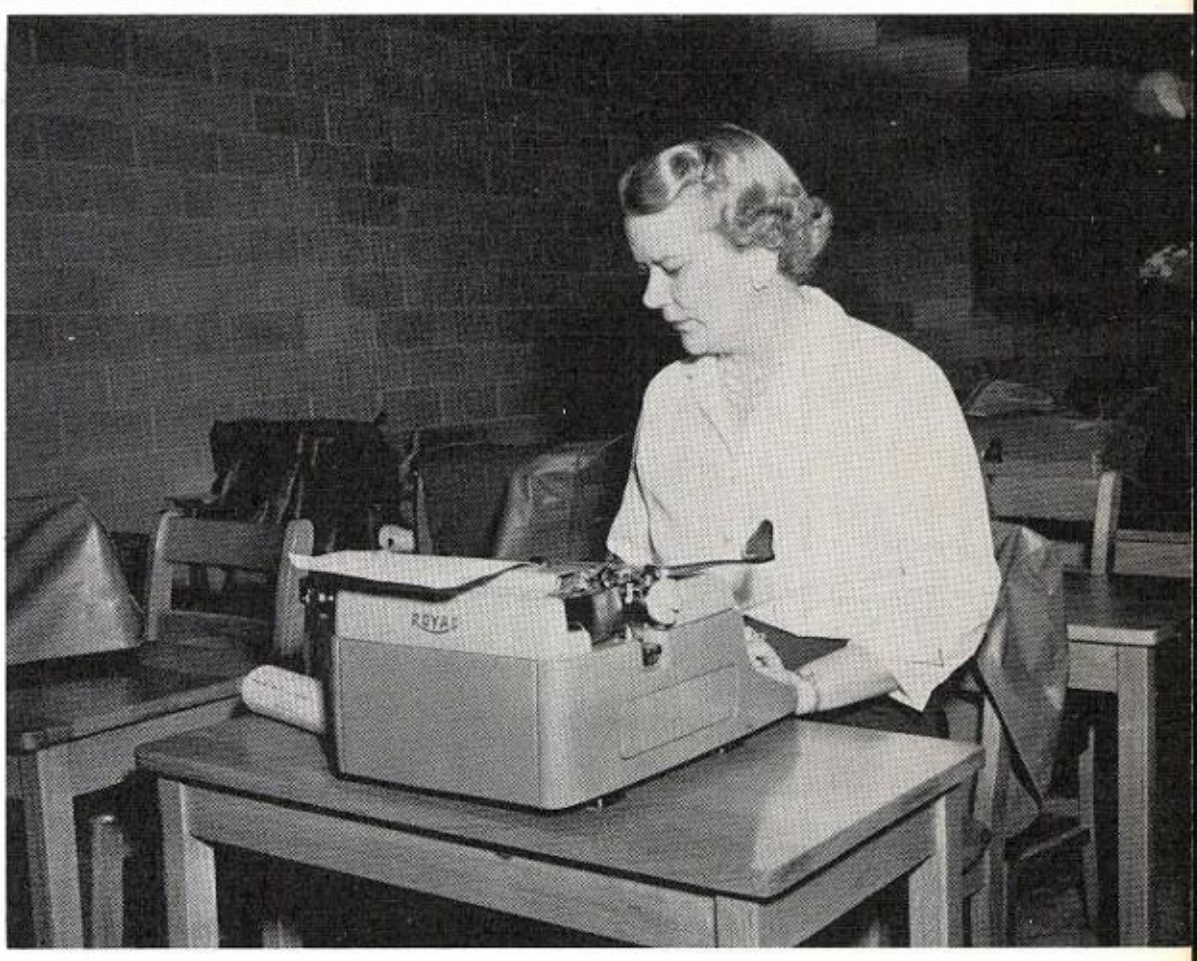

MRS. J. P. FULTON, JR.
Commercial

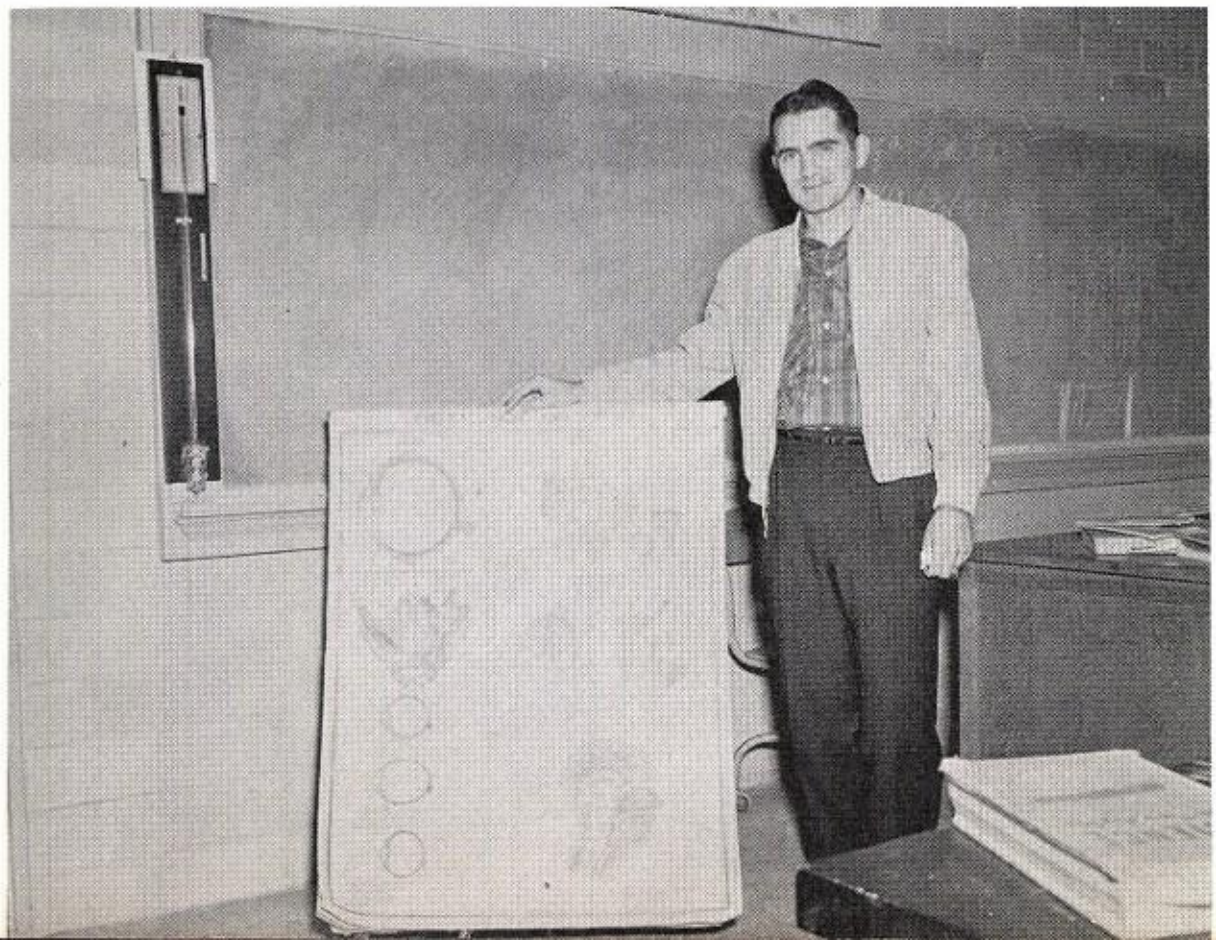

MR. BOB LAMBERT
Science

MRS. ETHA MANN
High School English

MRS. JOHN TRIMM
Junior High English
Social Studies

Best Wishes!
Mrs. Trimm

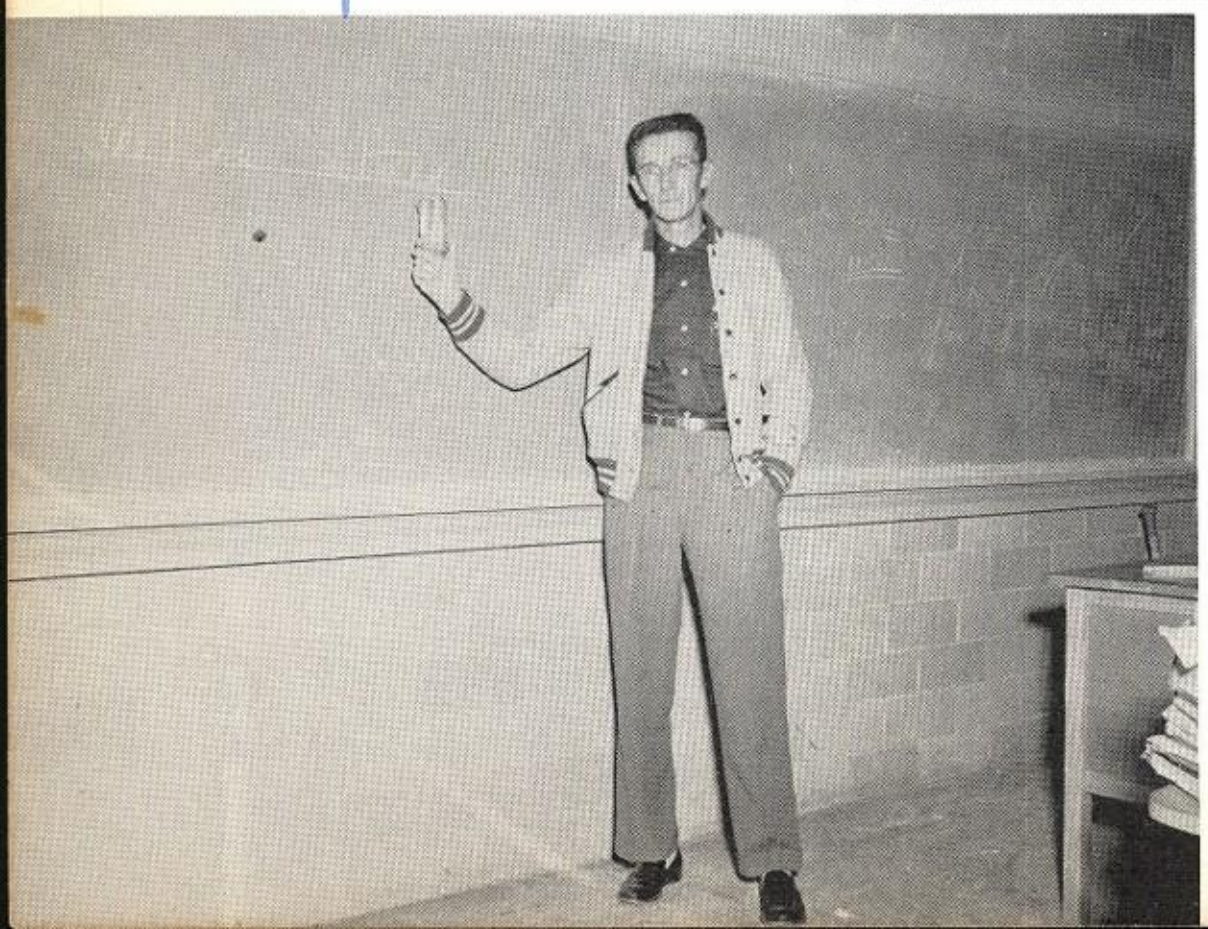

MR. T. D. OWENS
Football Coach
Seventh and Eighth
English and Mathematics

MRS. ELVIN GRAHAM
Home Economics

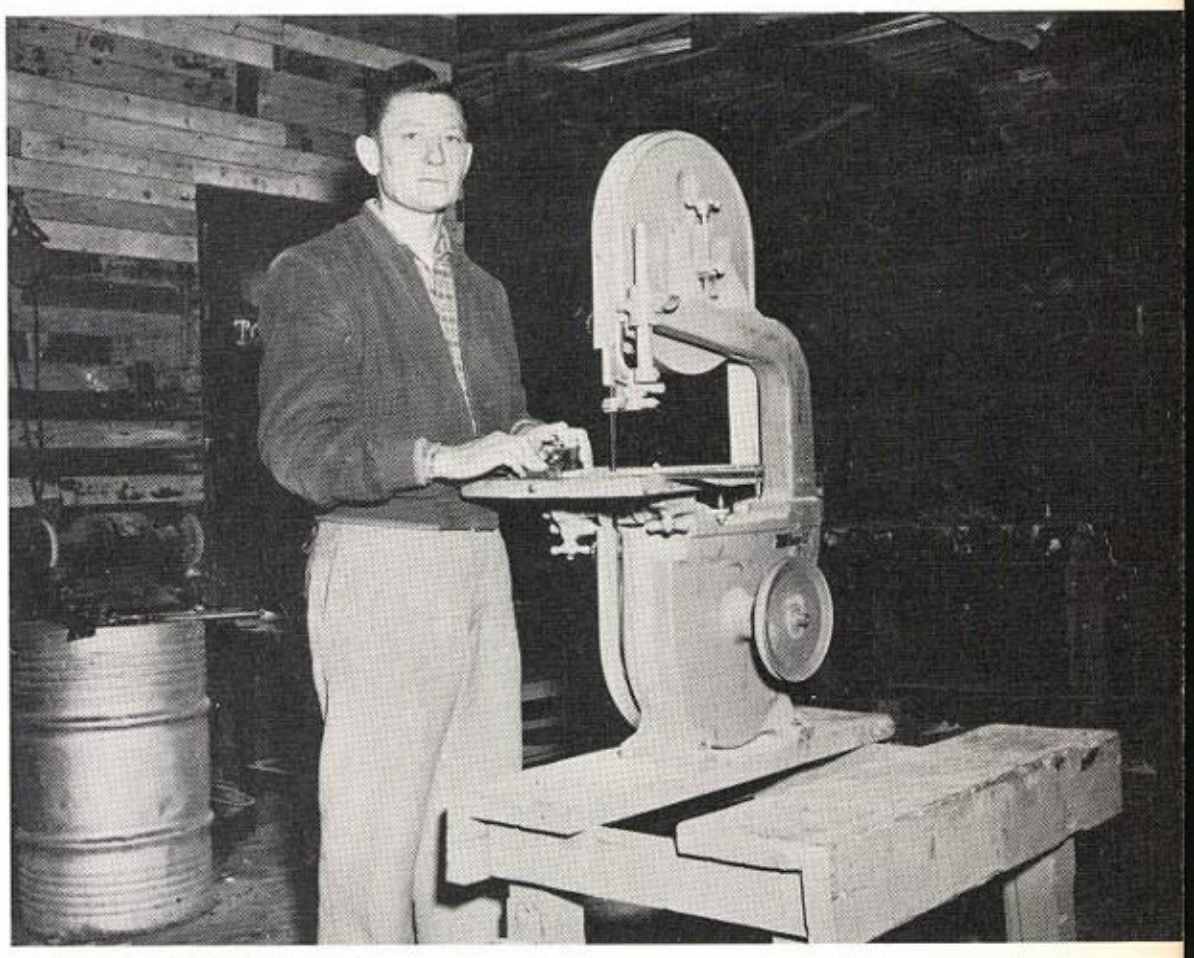

MR. EARL ALEXANDER
Agriculture

MRS. FLAVOUS LAMBERT, JR.
Music

MRS. JESSE COMER
Sixth Grade

MISS BESSIE MONTGOMERY
Fifth and Sixth Grades

MRS. HERSHELL HARRIS
Fifth Grade

MRS. BREWER MOORE
Fourth Grade

MRS. W. B. PATTON
Third Grade

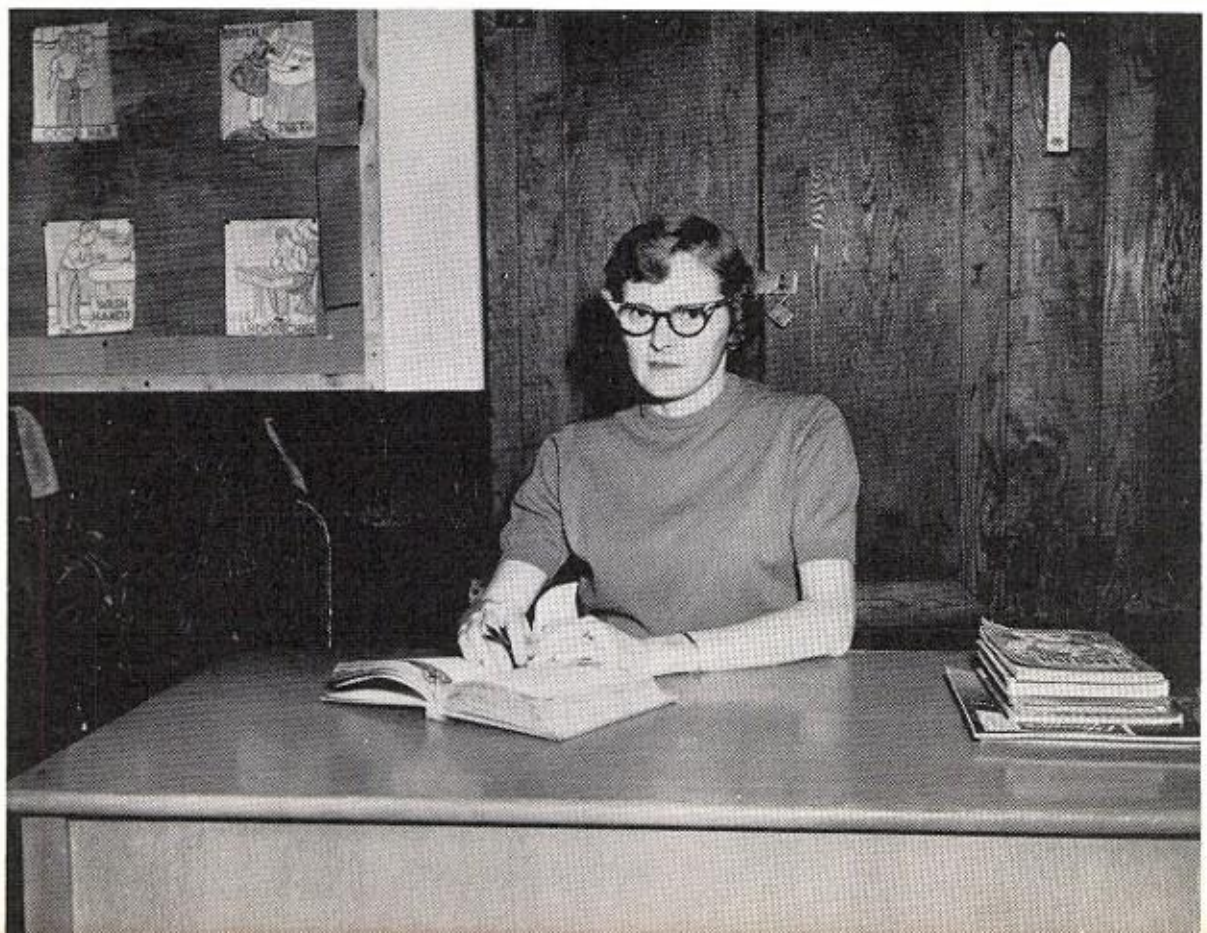

MRS. PRESTON MALONE
Second Grade

MRS. E. C. CLARK
First and Second Grades

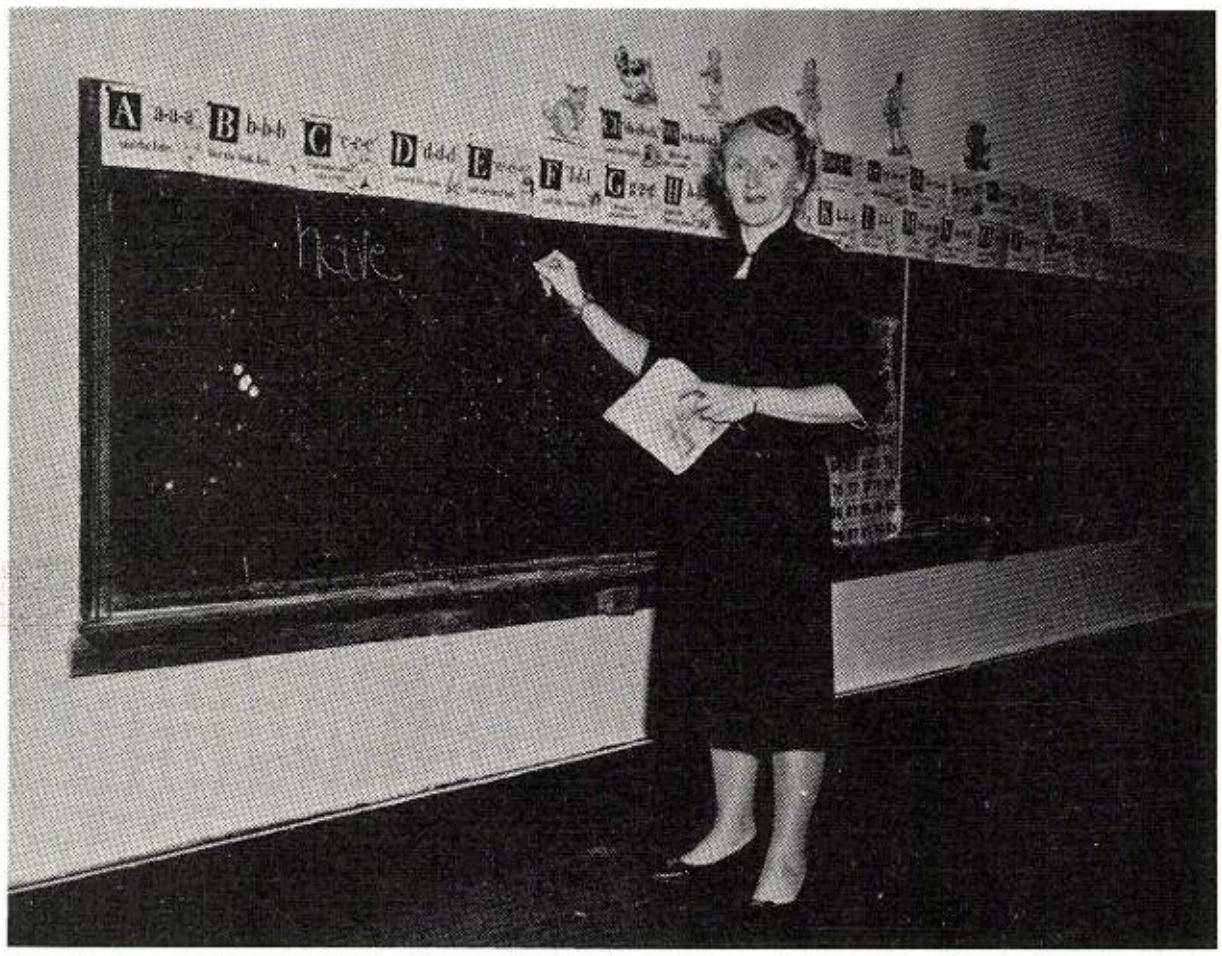

MISS LOUISE NORTHCUTT
First Grade

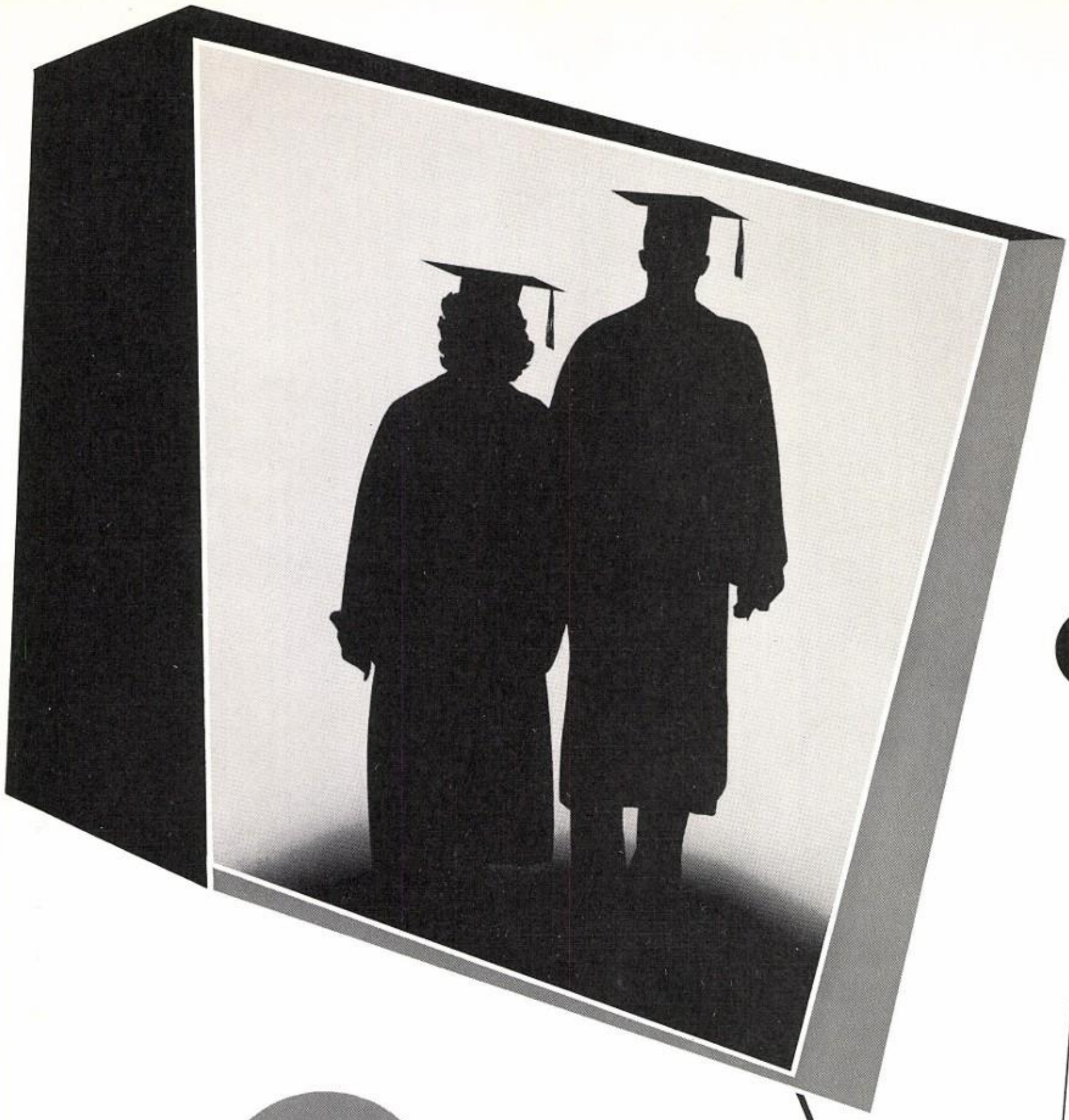

seniors

CLASS OFFICERS

President - - - - - - - - - - - - - - THOMAS OZBIRN

Vice-President - - - - - - - - - - - BUDDY YARBER

Secretary-Treasurer - - - - - PEGGY WIGGINTON

Sponsors - - - - - - - - - - - MR. and MRS. HELTON

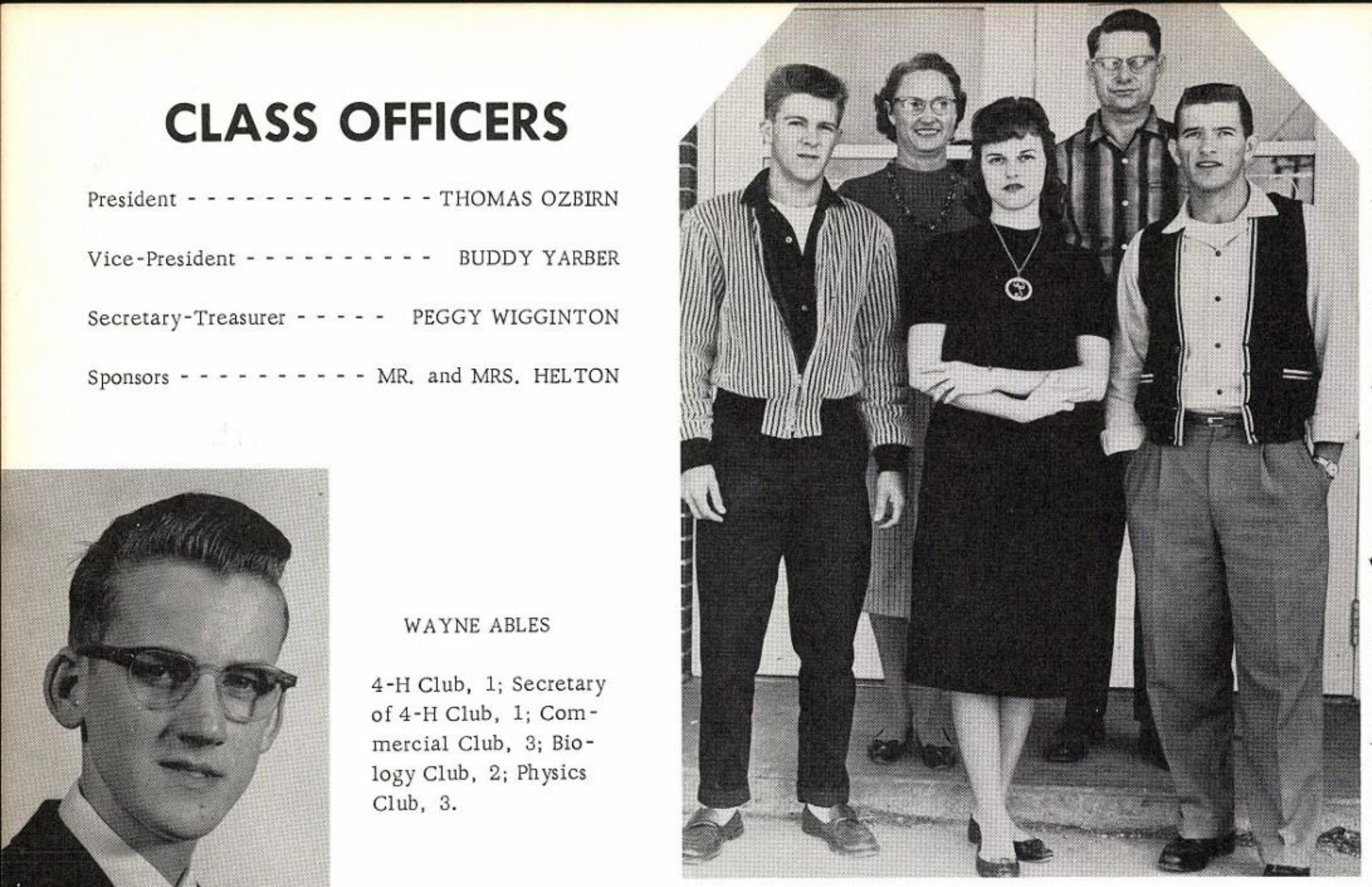

WAYNE ABLES

4-H Club, 1; Secretary of 4-H Club, 1; Commercial Club, 3; Biology Club, 2; Physics Club, 3.

LOURIE ALLEN

F. H. A., 1, 2, 3; Commercial Club, 3, 4; Library Club, 1, 2, 3; 4-H Club, 1.

BETTY BOYD

F. H. A., 1, 2, 3; Math Club, 3; Commercial Club, 3; Library Club, 1.

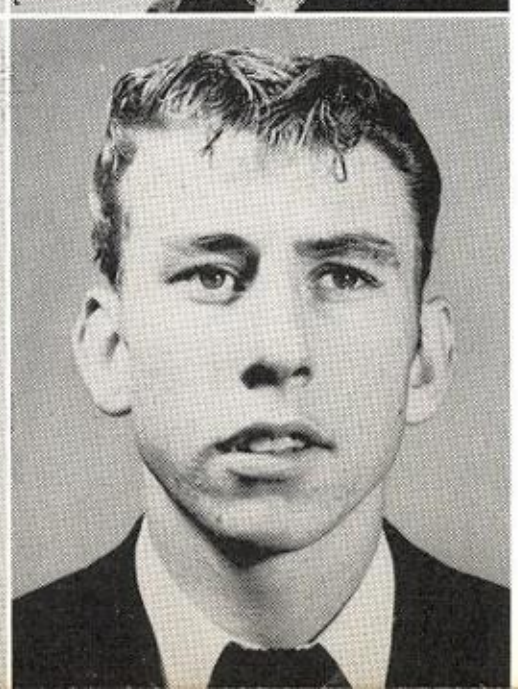

VICKY BRACKEEN

F. H. A., 1, 2, 4; Math Club, 3; 4-H Club, 3, 4; Commercial Club, 3.

PERCY BROWN

Football, 4; Basketball, 1, 2, 3, 4; Commercial Club, 3, 4; 4-H Club, 1, 2; F. F. A., 1; Who's Who, 4.

JAMES BYRAM

Biology Club, 2; Commercial Club, 4; Physics Club, 3.

BARBARA CARNES

F. H. A., 1, 2; Basketball, 1; Biology Club, 2; Library Club, 2; 4-H Club, 2, 3; Math Club, 3; Commercial Club, 3, 4.

ANITA CREDILLE

Math Club, 3; F. H. A., 1, 2, 3; Commercial Club, 3, 4; Junior Play; Library Club, 2; 4-H Club, 3.

ANN CREDILLE

4-H Club, 1, 2; Commercial Club, 3, 4; Library Club, 1, 2, 3; F. H. A., 1, 2; Vice-President of F. H. A., 1.

LINDA CREDILLE

F. H. A., 1, 2, 3; 4-H Club, 3, 4; Library Club, 2; Commercial Club, 3, 4; Chemistry Club, 4.

MILDRED CREDILLE

Math Club, 3; Commercial Club, 3, 4; Library Club, 1, 2, 3; F. H. A., 1, 2; President of F. H. A., 1; 4-H Club, 1, 2.

FREEDA CRUSE

F. H. A., 1, 2, 3; Commercial Club, 3, 4; 4-H Club, 3, 4; Library Club, 1, 2; Math Club, 3.

HAROLD DAVIS

Beta Club, 4; Commercial Club, 3; Library Club, 3; Biology Club, 2; Math Club, 3; Junior Play.

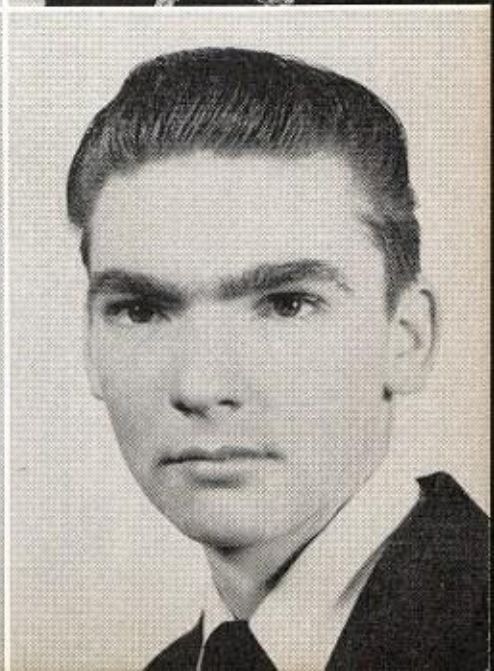

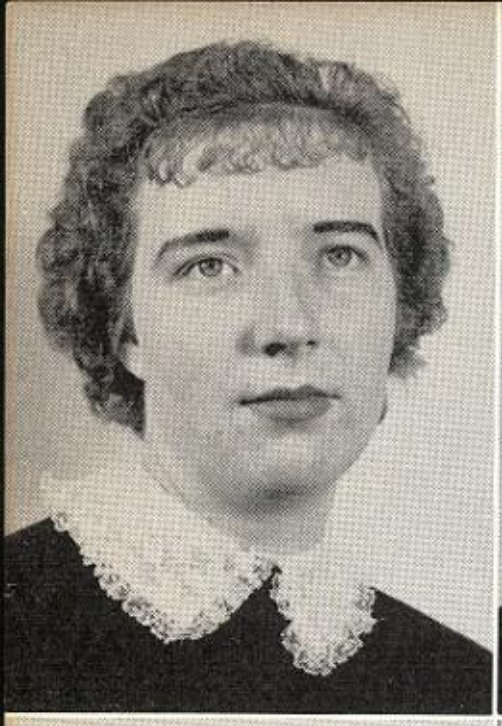

WANDA FLURRY

Basketball, 1; Commercial Club, 3, 4; F. H. A., 1, 2, 3.

SHIRLEY GINN

F. H. A., 1, 2, 3, 4, Reporter, 2; Commercial Club, 3, 4; Library Club, 1, 2, 3; Biology Club, 2; Library Staff, 4.

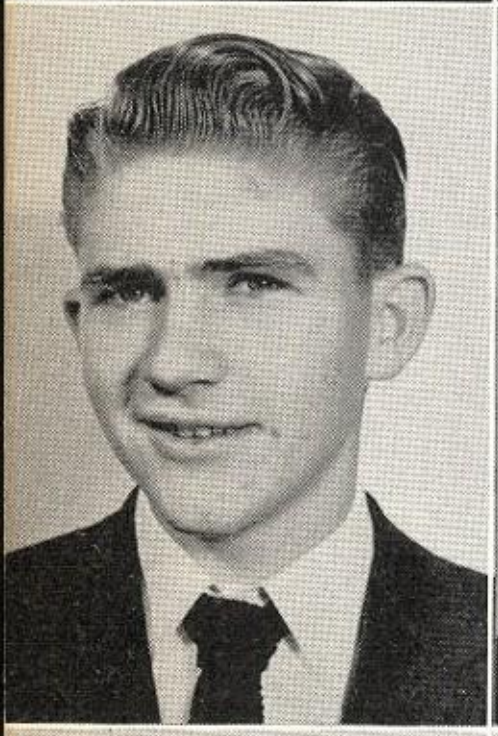

BOBBY GREENE

Commercial Club, 3, 4; Who's Who, 4; Football, 1, 4; Math Club, 3; Math Club Play, 3; Biology Club, 2; Library Club, 1, 2, 3, Vice-President, 3.

GAIL HALL

Biology Club, 2; F. H. A., 1, 3; Commercial Club, 3, 4; Junior Play; Who's Who, 2, 3, 4; Annual Staff, 4; Beta Club, 3, 4, Secretary-Treasurer, 1; 4-H Club, 1.

MARY JO HALL

Beta Club, 3, 4; Math Club, 3; Commercial Club, 3, 4; F. H. A., 1; Math Club Play, 3; Annual Staff, 4; Who's Who, 4; Biology Club, 2; "B" Club, 2; Basketball, 2; Library Club, 1, 2, 3.

NELDA HICKS

F. H. A., 1, 2, 3; Math Club, 3; Commercial Club, 3, 4; 4-H Club, 3, 4; Library Club, 1, 2.

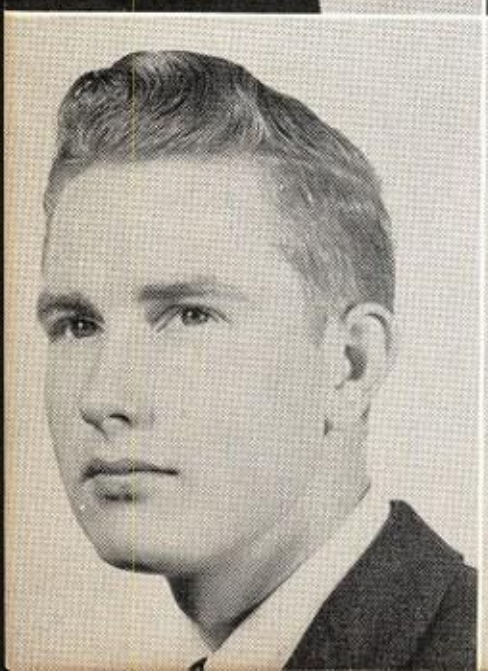

JERRY HUGHES

Football, 4; F. F. A., 1, 2, 3; F. F. A. Officer, 3; Who's Who, 4.

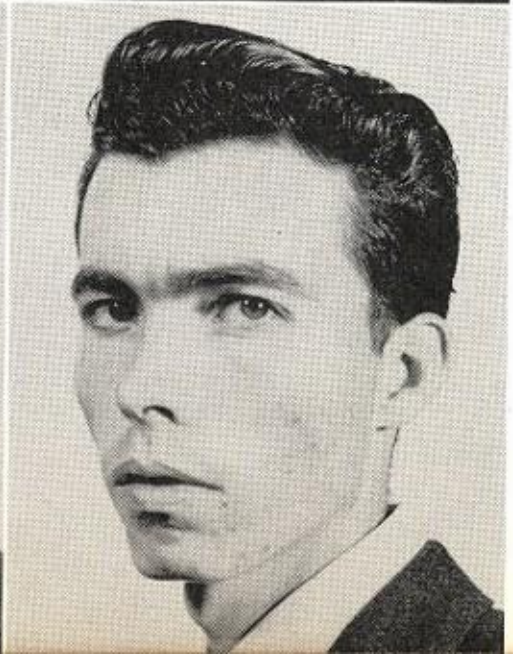

MONROE IVEY

Commercial Club, 4; Basketball, 1, 2, 4; F. F. A., 1, 2, 3.

TOMMY IVEY

Commercial Club, 3, 4; Basketball, 1, 2, 3, 4; F. F. A., 1, 2, 3.

PATSY IVY

Math Club, 3; Math Club Play, 3; 4-H Club, 3, 4; Commercial Club, 3, 4; F. H. A., 1, 2.

PEGGY JONES

Basketball, 1, 2, 3; Commercial Club, 3, 4; Library Club, 3; Annual Staff, 4; "B" Club, 2, 3; Who's Who, 4; 4-H Club, 4; Vice-President of 4-H Club, 4; F. H. A., 1, 2, 3.

REBECCA MAYO

F. H. A., 1, 2, 3; 4-H Club, 3; Commercial Club, 3, 4; "B" Club, 2; Basketball, 1, 2, 3, 4; Junior Play; Library Club, 1, 2, 3.

PHILLIP McCREARY

F. F. A., 1, 2, 3; 4-H Club, 1, 2, 3; Football, 4; Basketball, 1, 2, 3, 4; Who's Who, 4; Sophomore Play, 2.

WILBUR McKINNEY

Commercial Club, 3, 4; Biology Club, 1; F. F. A., 1, 3.

MARY LYNN MOORE

Commercial Club, 3; F.H.A., 1, 2, 4.

ROBERT MOORE

F. F. A., 1, 2, 3; Commercial Club, 3, 4.

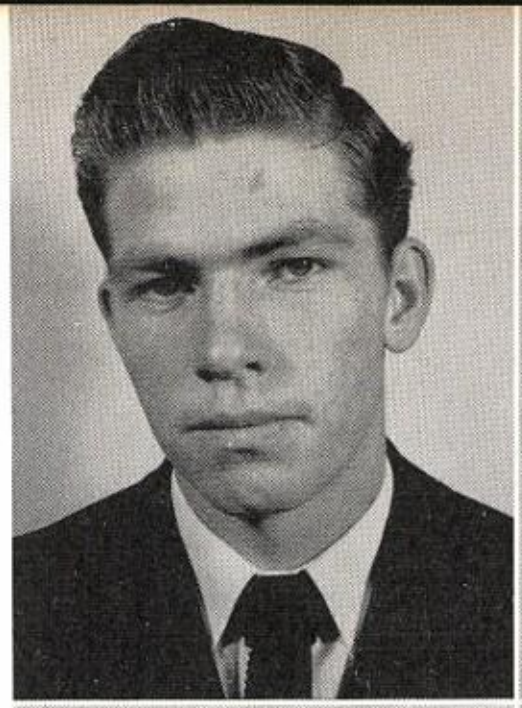

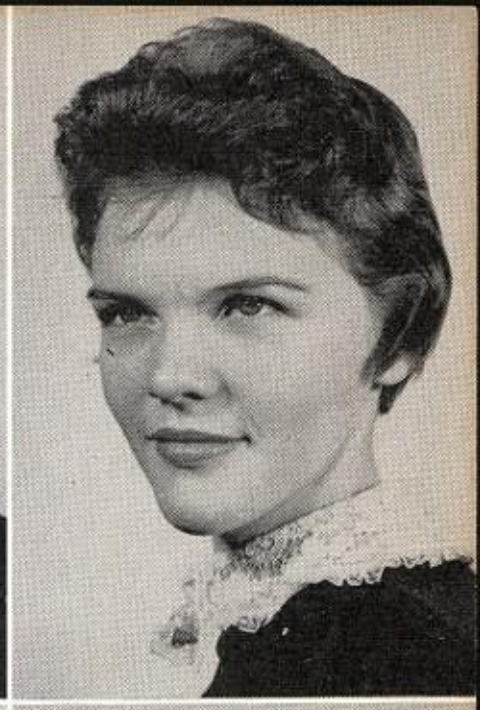

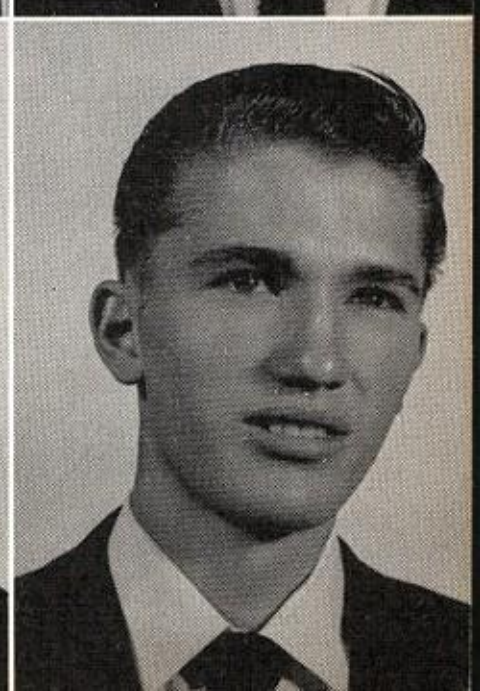

JOLENE MORRIS

Basketball, 1, 2; Manager, 3; 4-H Club, 3, 4, President 4-H Club, 4; Commercial Club, 3, 4; F. H. A., 1, 2, 3; President of F. H. A., 2; Library Club, 1; "B" Club, 1, 2; Math Club, 3; F. H. A. Vice-President, 1.

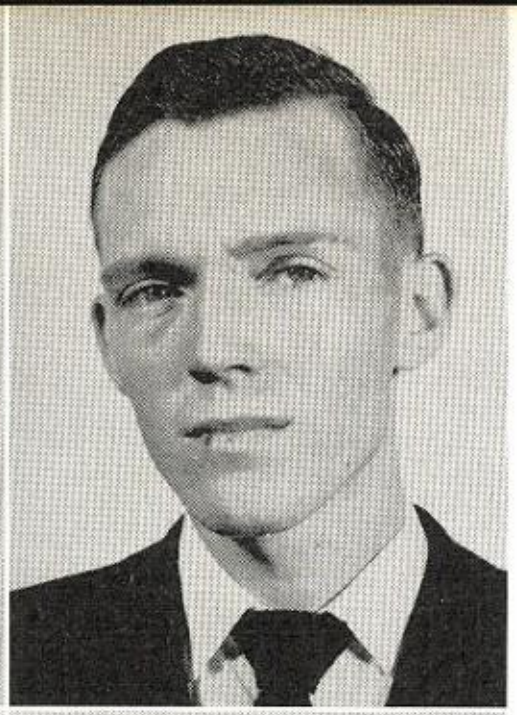

BOBBY NEWELL

Commercial Club, 3; F. F. A., 3, 4; Reporter, 4; 4-H Club, 4; Secretary, 4; Biology Club, 2.

JANEY OUTLAW

F. H. A., 1, 2, 3; Math Club, 3; 4-H Club, 3, 4; Commercial Club, 3.

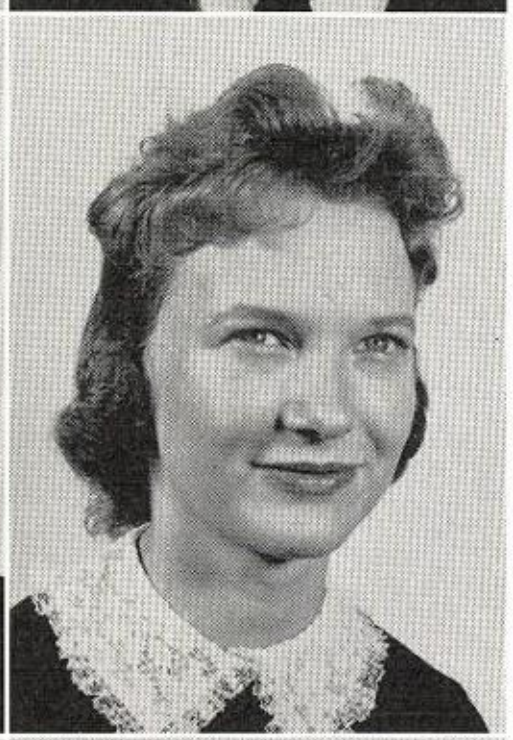

MONNA SUE OWENS

F. H. A., 1, 2, 3; Commercial Club, 3, 4; 4-H Club, 1, 2, 3, 4; Basketball, 1, 3; Basketball Manager, 2; Annual Staff, 4; Junior Play.

THOMAS OZBIRN

Basketball, 1, 2, 3, 4; Football, 1, 4; 4-H Club, 1, 4; Music Club, 1; Beta Club, 3, 4; Commercial Club, 3; Biology Club, 2; Annual Staff, 4; Library Club, 3; Class President, 2, 3, 4; Who's Who, 3, 4; Junior Play; "B" Club, 1, 2, 3; Halloween King, 1.

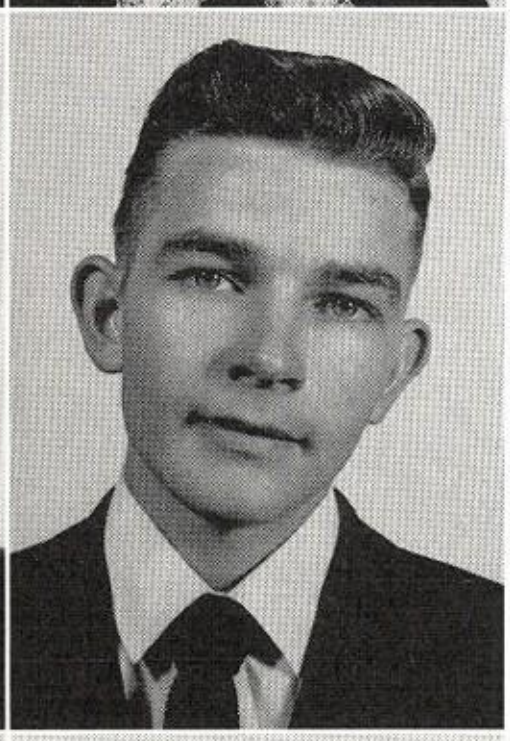

CLYNE POUNDERS

F. F. A., 1, 2, 3, 4; Vice-President of F. F. A., 4; Secretary of F. F. A., 2; Commercial Club, 3; 4-H Club, 2, 3, 4; Library Club, 1, 2.

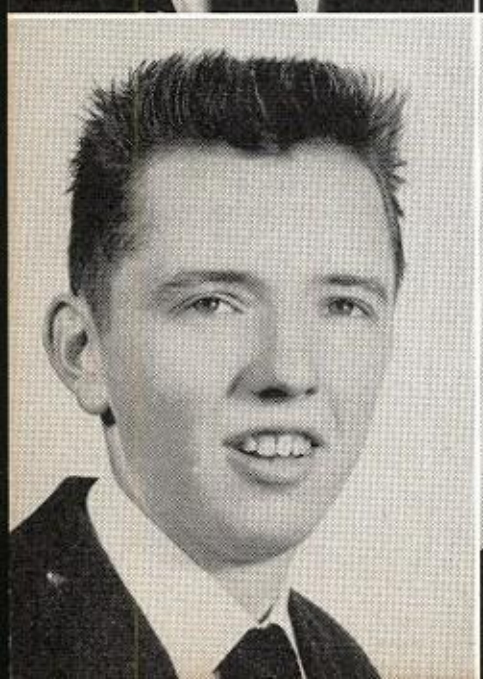

VERNON POUNDS

4-H Club, 3, 4; Commercial Club, 3; Math Club, 3; Library Club, 1, 2, 3; Music Club, 1; Math Club Play, 3; Biology Club, 2; Junior Play; Football, 1.

BOBBY RUSSELL

F. F. A., 2; Commercial Club, 3, 4.

ROIS SHOOK

Physics Club, 3; Biology Club, 2; Math Club, 3; Junior Play; Math Club Play, 3; Commercial Club, 3; 4-H Club, 4; "B" Club, 2.

KENNETH SKELTON

F. F. A., 4; Commercial Club, 3, 4; 4-H, 4.

WILLIE SMITH

F. F. A., 3, 4; Commercial Club, 3, 4; Library Club, 2; 4-H Club, 3; Biology Club, 2.

VIRGINIA TIMBS

F. H. A., 1, 2; Secretary, 2; Biology Club, 2; Math Club, 3; Who's Who, 4; Commercial Club, 3, 4; 4-H Club, 3; Secretary-Treasurer, 3; Math Club Play, 3; Library Club, 1, 2, 3; Halloween Queen, 1.

CHARLES WHITE

Commercial Club, 4; Physics Club, 3; Biology Club, 2; Math Club, 3.

PEGGY WIGGINTON

Math Club, 3; 4-H Club, 3, 4; Commercial Club, 3, 4; Math Club Play, 3; Secretary-Treasurer, 2, 4; Library Club, 2; F. H. A., 1, 2, 3, 4; Music Club, 4; Library Staff, 3.

ELOUISE WOOD

F. H. A., 1, 2, 3; Biology Club, 2; Math Club 3; Commercial Club, 4; Library Club, 1, 2, 3.

BUDDY YARBER

Who's Who 2, 3, 4; Biology Club, 2; Vice President, 4; 4-H Club, 1, 3, 4; 4-H Officer, 3, 4; Commercial Club, 3; Student Council, 1; Math Club, 3; Junior Play; Math Club Play, 3; Math Club Officer, 3; Basketball, 1; "B" Club, 1; Annual Staff, 4.

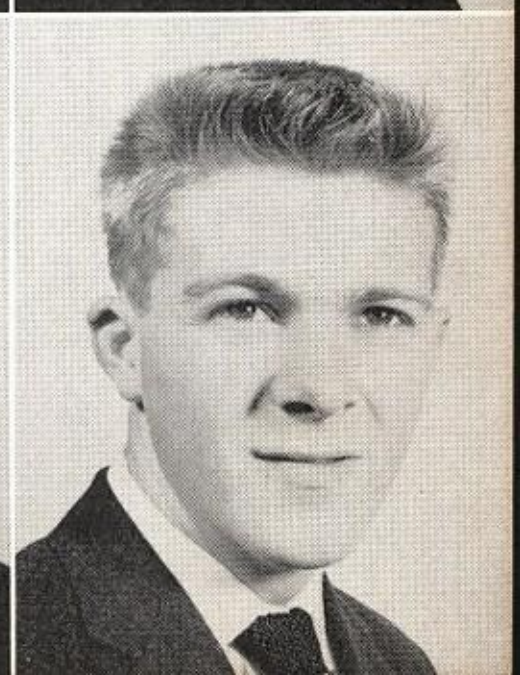

juniors

JUNIOR CLASS OFFICERS

LEFT TO RIGHT: Jerry McAnally, President; Edwin Patrick, Vice President; Marilyn Yarber, Secretary; Theresa Cromeans, Treasurer. Sponsors: Mrs. J. P. Fulton, Jr. and Mrs. John Trimm.

ORTHA ABLES

PAUL ABLES
STANLEY ABLES
LOIS CARITHERS
ANNIE CHUMBLEY
THERESA CROMEANS

GARY DEATON
BOBBY FANCHER
JERRY FANCHER
JUDY FANCHER
MARGIE GENTRY

DORETHA GENTRY
DORIS GINN
HARMON GINN
JACKIE GINN
REBECCA GINN

DOROTHY HALL
HAWL HAMMETT
RUMELL HARBIN
FRANK HENSON, JR.
THOMAS HOLCOMB

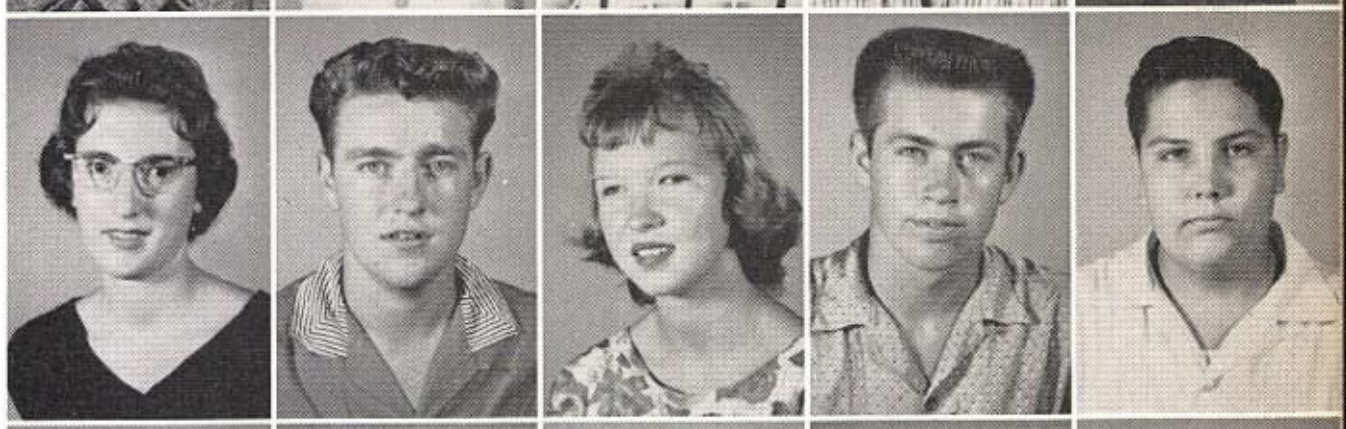

CARLEY LEATHERWOOD
MARTHA LONG
VIRGINIA MANN
MARTHA MARTIN
RALPH MASON

JERRY McANALLY
CAROL SUE MESSER
ALLEN MONTGOMERY
BRENDA MOORE
ANN MORRIS

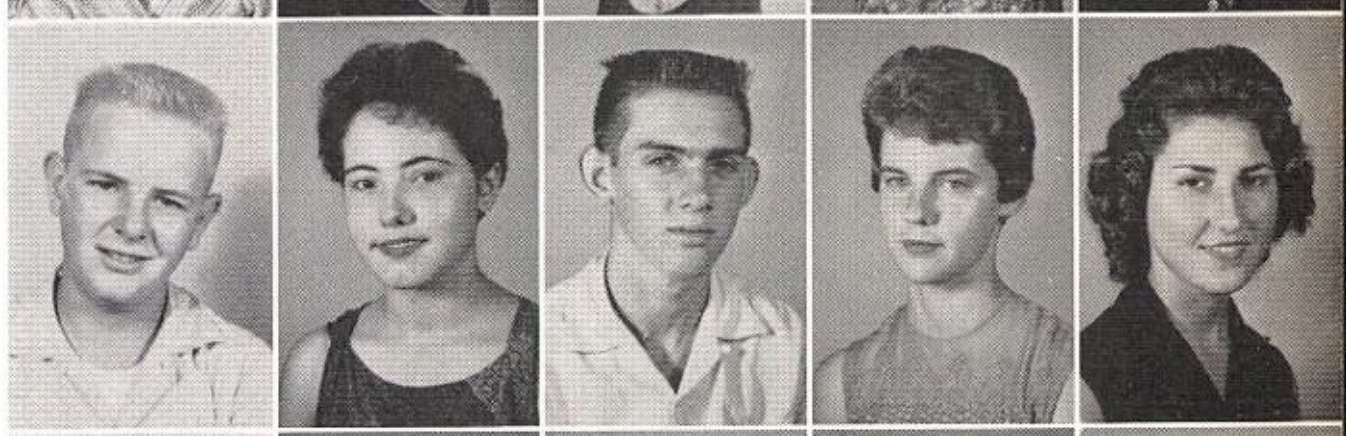

BARBARA PARDUE
EDWIN PATRICK
ROYCE POUNDERS
PATRICIA PRUITT
LARRY SEARCY

MARY NELL SEXTON
MARY CAROLYN SMITH
DELBERT SPARKS
SHARA SPARKS
HILDRED TURNER

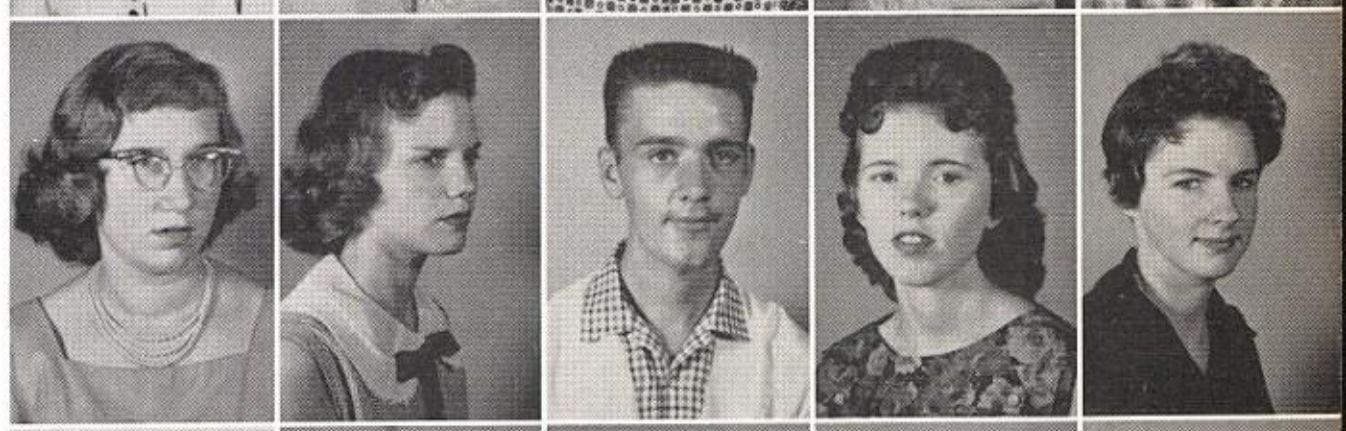

HUGH WELBORN
DORIS WILLINGHAM
CAROLYN WOODS
CHARLES WOOTEN
MARILYN YARBER

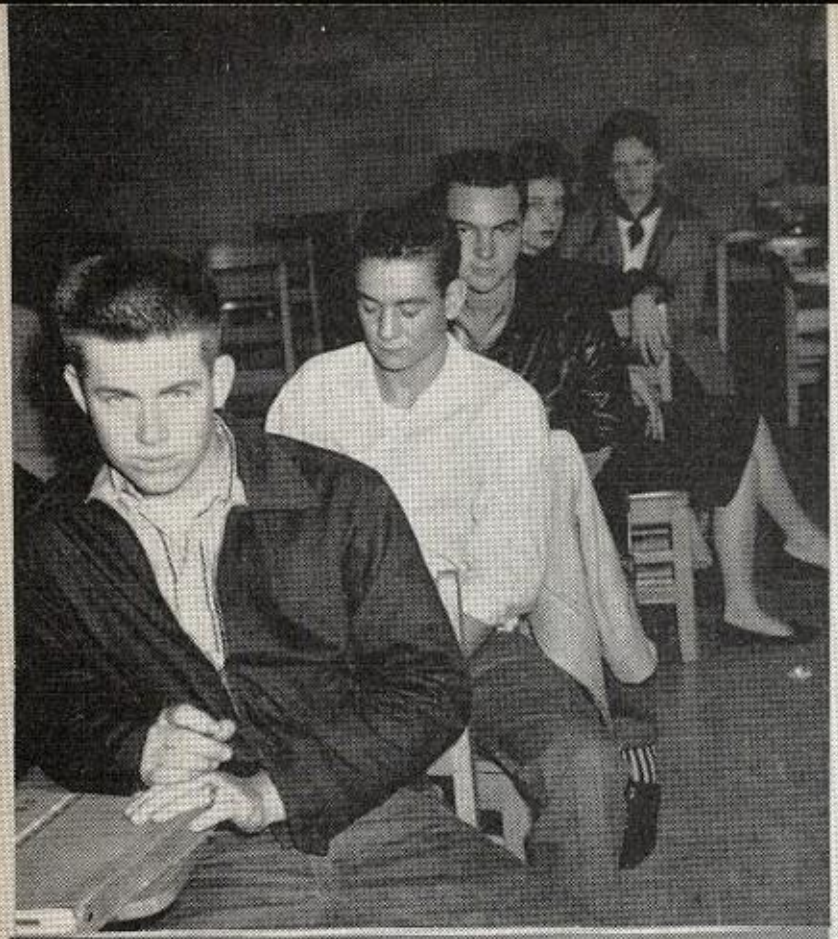

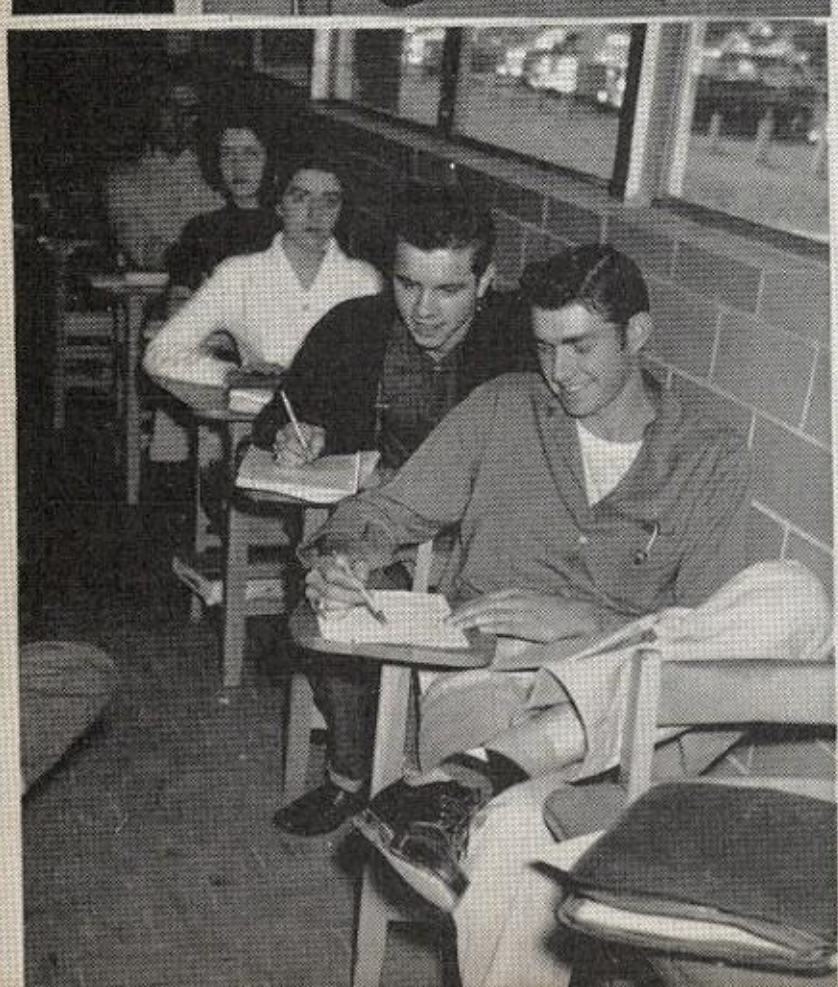

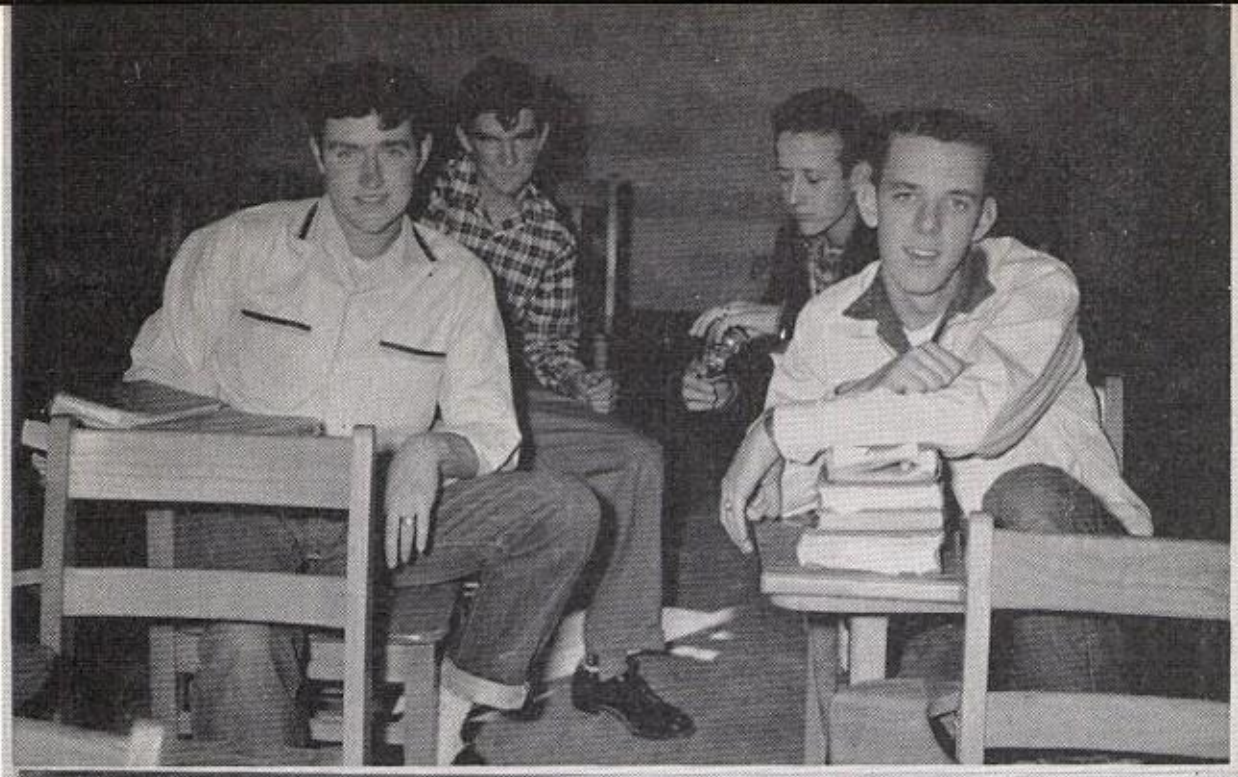

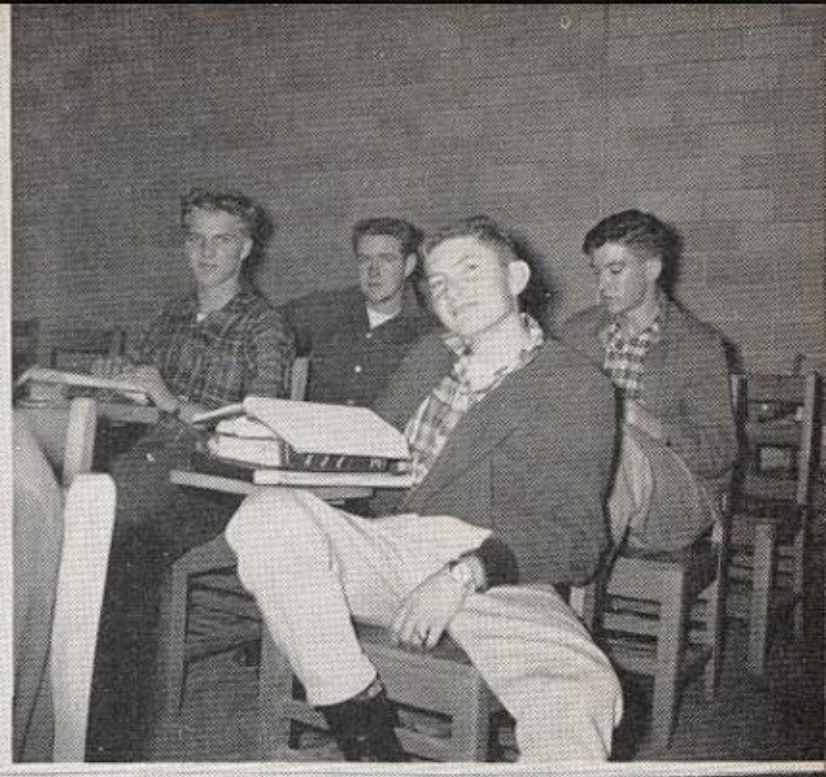

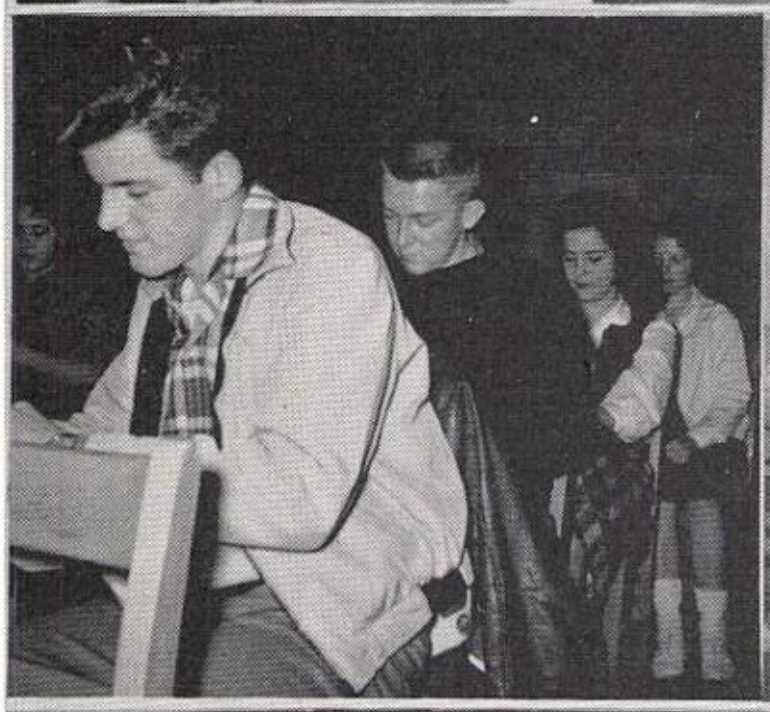

CUPID'S CORNER

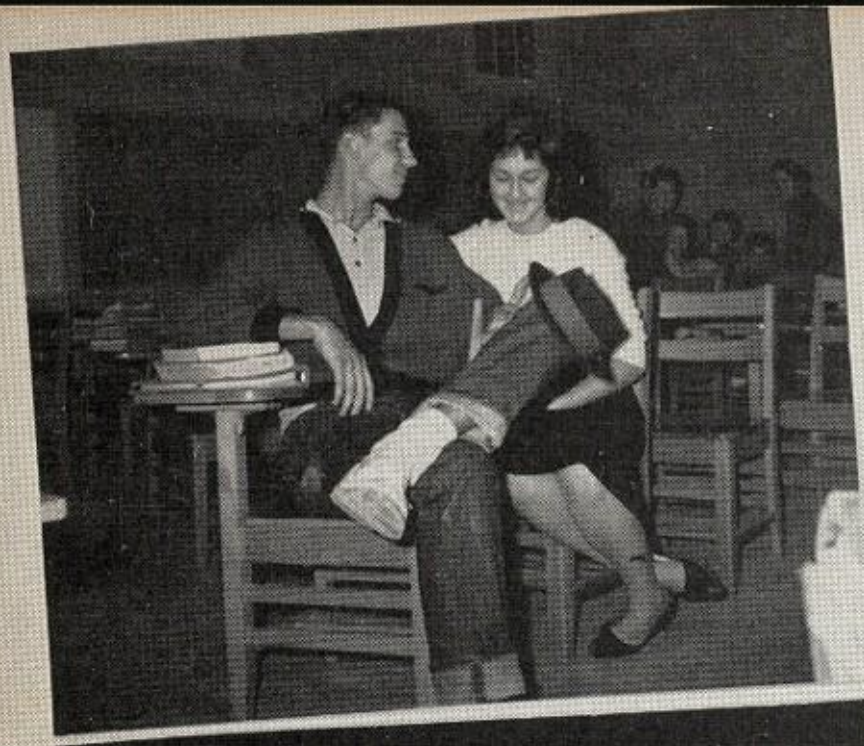

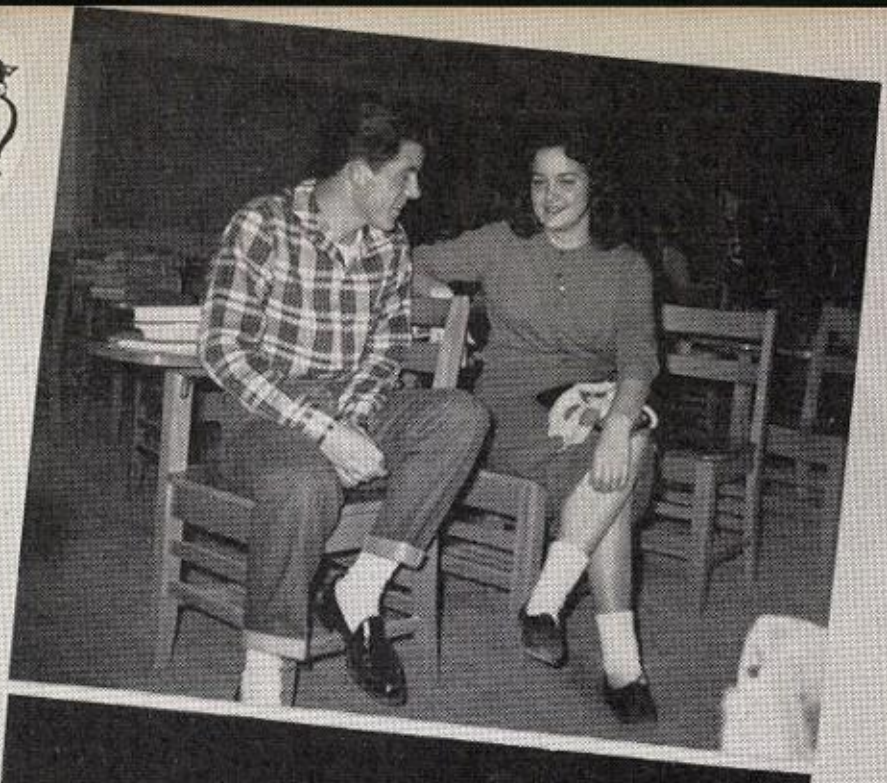

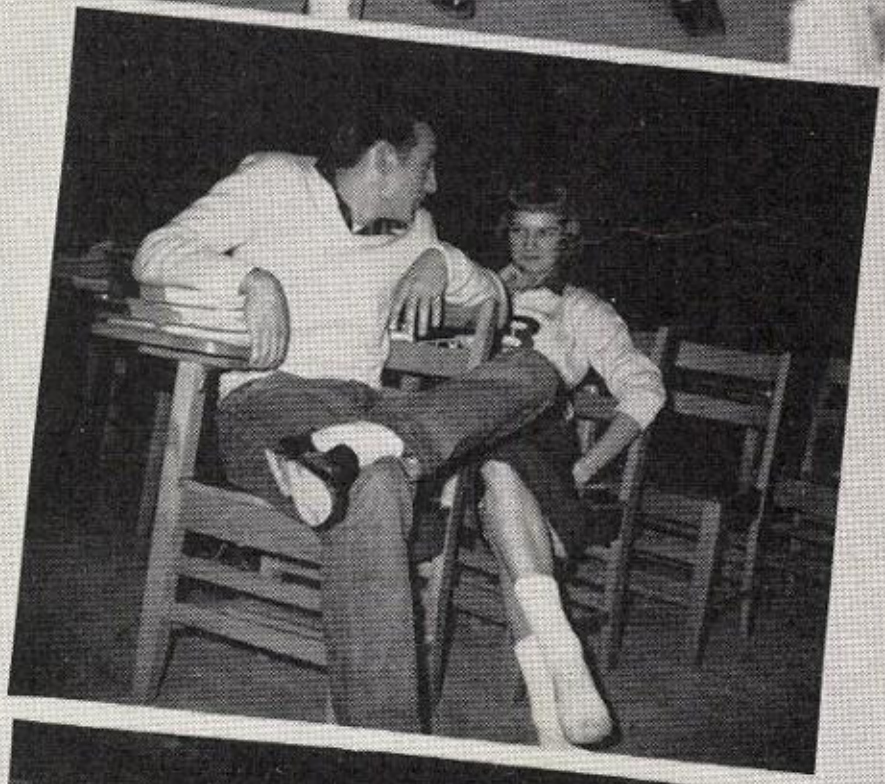

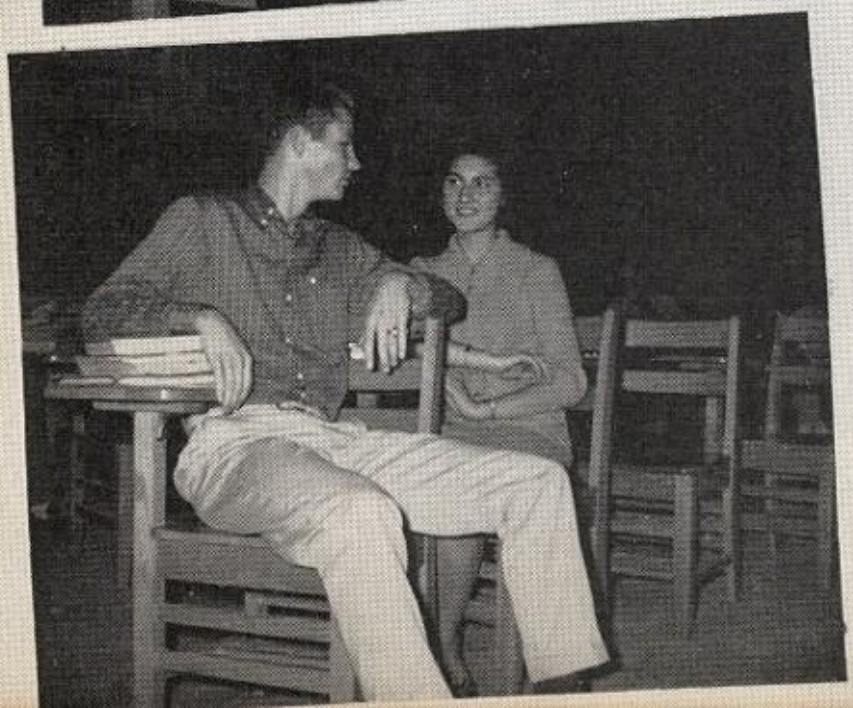

sophomores

SOPHOMORE CLASS OFFICERS

President - - - - - - - - - - - - - - - LINDA WHEELER
Vice-President - - - - - - - - - - - MARGIE THORNE
Secretary-Treasurer - - - - - - - - - SYBLE SPARKS
Reporter - - - - - - - - - - - - - - - BETTY ROGERS

Harold Armstrong

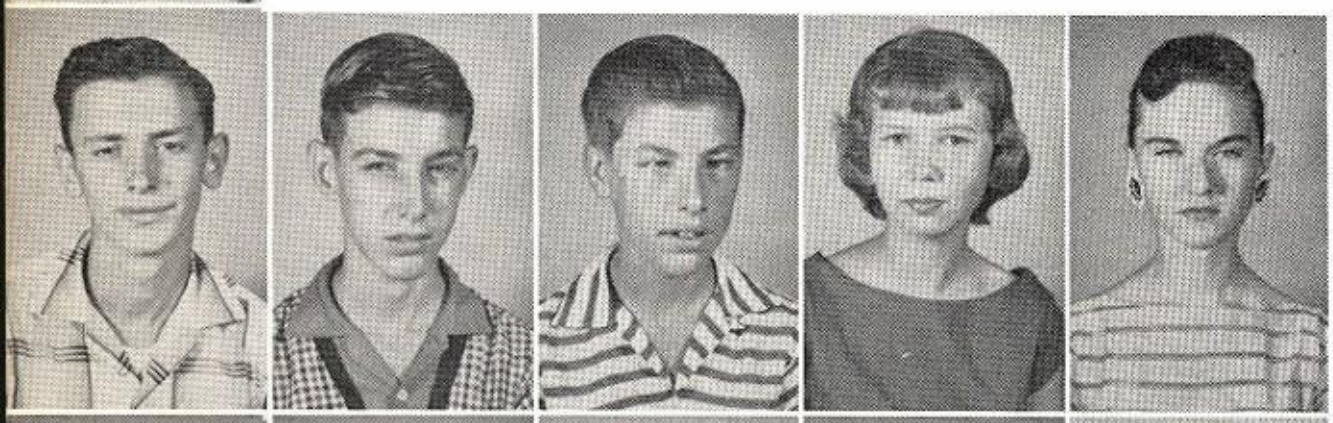

Bryson Bennett
Marvin Boyd
Charles Brown
Mary Lou Bolton
Mary Brown

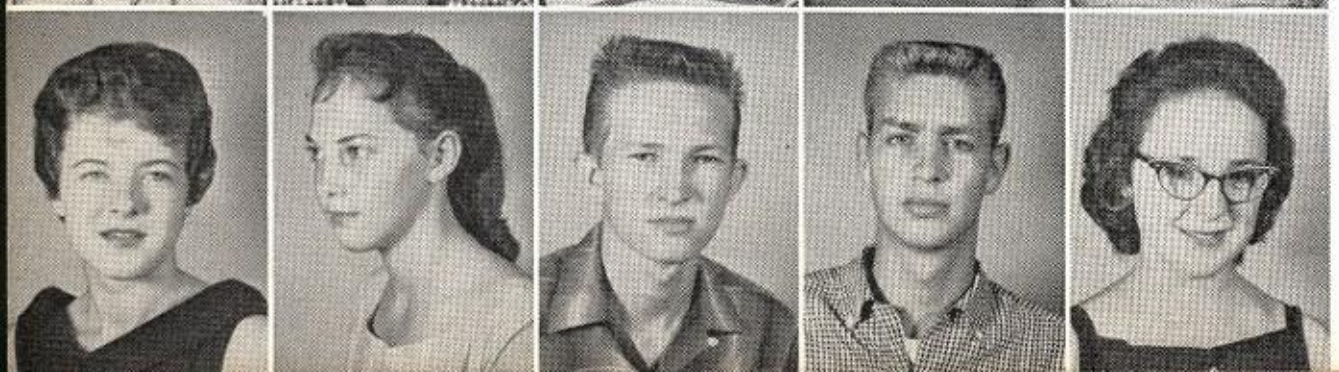

Sandra Byram
Gearldine Byram
Conrad Collier
J. C. Clement, Jr.
Mildred Clack

Patsy Davis
Jerry Paul Fancher
Jerry Franks
James Garrett
Glenda Gilley

Glenn Harrison
Danny Helton
Brenda Harris
Quaye Ivy
Paul James

Mary Frances Kennedy
Jerry Lindsey
Johnny Moore
Ann Mayo
Thomas Parrish

Jackie Poole
James Lee Pharr
Sandra Pounders
Wanda Pounders
Christine Rollins

Betty Rogers
Doris Russell
Charles Stanphill
Shirley Shook
Syble Sparks

Howard Tesseneer
Melvin Thorne
Margie Thorne
Harold Turner
Wallace Williams

Paul Witt
Linda Wigginton
Linda Wheeler
Laree Wood
Gail Wooten

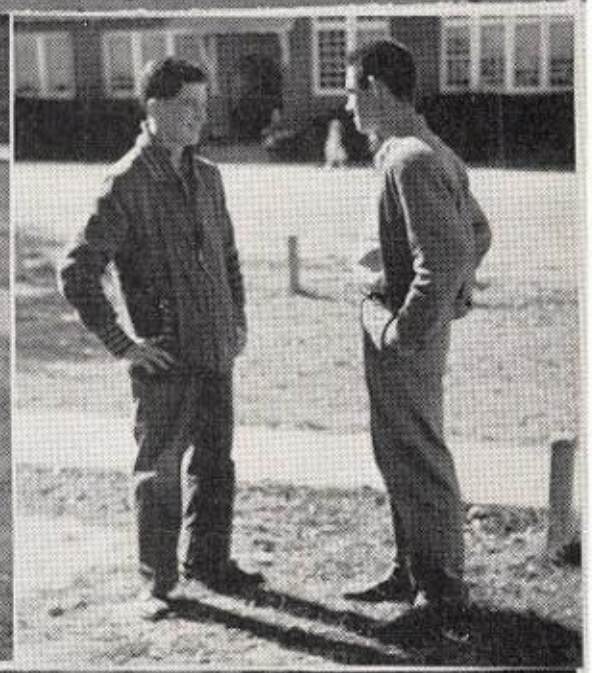

junior high

NINTH GRADE

Jackie Alexander
Robert Allen

Carolyn Allen
Gilbert Armstrong
Wanda Armstrong
Jerry Bates
Ronnie Bostick

Carolyn Burkhalter
Dale Cagle
Euel Carnes
Barbara Clack
Linda Clement

Sylvia Cruse
Harmon Davis
Vicki Deaton
Homer Dees
Bobby Eaton

Jimmy Epps
Nancy Fancher
Patricia Ginn
Sara Goodwin
Rebecca Harris

NINTH GRADE

Pauline Henson
Marilyn Holcomb
Kilby Holley
Betty Howard
Elouise Ivey

Marshall Ivey
Jimmy Jones
Sarah Kennedy
Herman Long
Sherman Long

Janice Mayhall
Raymond Moxley
Billy Nunley
Sonja Nunley
Lessley Oaks

Douglas Orrick
Mary Ruth Ozbirn
Sandra Pardue
Linda Parrish
Atha Russell

Truman Russell
Sherry Sartain
Betty Sexton
James Shook
Judy Smith

Brenda Sparks
Cheryle Sparks
Gary Taylor
Charlie Thorne
Ernestine Timbs

Dean Weathers
Willadean Welborn
Wayne White
Eddie Jo Whitehead
Wade Wigginton

Beverly Wilemon
Jerry Willcutt
Max Williams
Jean Wood
Jim Young

EIGHTH GRADE

Picture Not Available

Charles Bailey
Sherry Barrett
Ted Boyd
Mary Byram

Shayron Byram
Joe Chumbley
Frances Clack
Danny Clark
Glinda Credille

Arena Dennington
Douglas Enlow
Eddy Epps
Junior Goza
Louise Gresham

Anne Griffin
Virginia Gilley
Carolyn Harris
Charles Harris
Harold Harris

Timothy Henley
Glenda Hicks
Charles Higginbottom
Charlie M. Higginbottom
Jerry Horn

Charlotte Martin
Deloris Mitchell
Charles Moore
Johnny B. Moore
Gary Ozbirn

Anne Poole
Patsy Pounders
Ralph Pounders
Judy Ruple
Sandra South

Shirley Stephens
Annette Thorne
Paul Thorne
Lorine Timbs
Betty Wilemon

SEVENTH GRADE

Jerry Ables
Nora Anne Allen
Keith Bennett
Sandra Bolton
Peggy Brosious

Peggie Byram
Joyce Cain
Ralph Cain
Rebecca Cain
Joyce Carr

Linda Coleman
Charlene Credille
Dalton Crowe
Hilda Cunningham
Karen Deaton

Harold Deaton
Delane Earnest
Polly Earnest
Joyce Embrey
Louise Embrey

Tommy Enlow
David Franks
James Gresham
Shirley Gresham
Don Hall

Gerald Henley
Jerry Henley
David Henley
Harold Higginbottom
Milford Ivey

Darlene Johnson
Linda Jones
Gene Leathers
Jo Anne Lovelace
Kathy Mann

DeRita Mitchell
W. D. Moody
Arlis Moore
Jimmy Northington
Jennie Nunley

Jimmy Pace
Richard Patterson
Billy Payne
Larry Pounders
Sammy Reed

Pat Reed
Edward Reid
David Ruple
Gail Russell
James Sartain

Haskell Sparks
Linda Sparks
Phillip Sparks
Ilene Smith
Brenda Stacy

Arthur Standfield
Wonda Tucker
Larry Witt
Teresa Woods
David Wright

AUTOGRAPHS

Linda,
Rember thoes days we've had so much fun. Especiall rember our 40¢ friend. Mabey you can stay sweet and mean!!! I have enjoyed going to school with you, and to have you as a friend. Better luck with J.C.. Mabey you want make anybody mad the next time. Good Luck to a swell friend.

Love
Linda

P.S. Don't forget you BAH! (Sheet)

elementary

MRS. COMER'S SIXTH GRADE

Steve Alexander
Linda Bolton
Larry Blalock

La Rue Brosious
Eddie Byram
Stephen Cain
Jackie Clement
Linda Crane

Absent
PHOTO
NOT AVAILABLE

Charles Credille
Ricky Credille
Johnny Cromeans
Patricia Cruse
Patsy Cunningham

Pansye Davis
Velma Embrey
Dianna Epps
Wayne Garner
Dorthey Gentry

Patsy Goddard
Mickey Goza
Ben Higginbottom
Allen Holcomb
C. T. Hughes

Jackie Ivy
Raymond Lovelace
Roger Moore
Diane Owens
Tommy Pardue

Edwin Pharr
Hilda Pharr
Jimmie Poole
Nancy Pounders
Linda Reed

Cleattis Smith
Wonda Sparks
Linda Spencer
Peggy Stacy
Brenda Stokes

Philip Taylor
Shirley Wooten
Alice Wright
Jackie Yarber
Suzanne Yarber

MISS MONTGOMERY'S FIFTH AND SIXTH GRADES

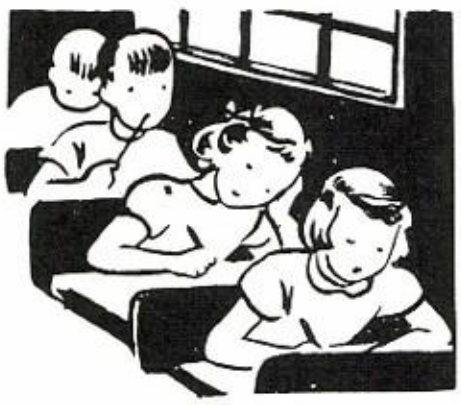

Nelda Allen

G. W. Armstrong
Nancy Bolton
Danny Comer
Marie Daily
Nancy Davis

Dawn Deaton
Hoyt Griffin, Jr.
Mack Lovelace
Johnny Moore
Elwanda Pounders

Amita Orrick
Larry Sartain
Sandra Searcy
Joyce Slayton
Gladys Walker

Cathy Ables
Larry Clark
Brenda Coker
Mary Lou Emerson
Monteze Enlow

Joan Goza
Anna Hicks
Lee Lynch
Larry Lee Martin
Barbara Nunley

Carroll Payne
Sharon Pharr
Regina Rogers
Peggy Slayton
Wade Wigginton

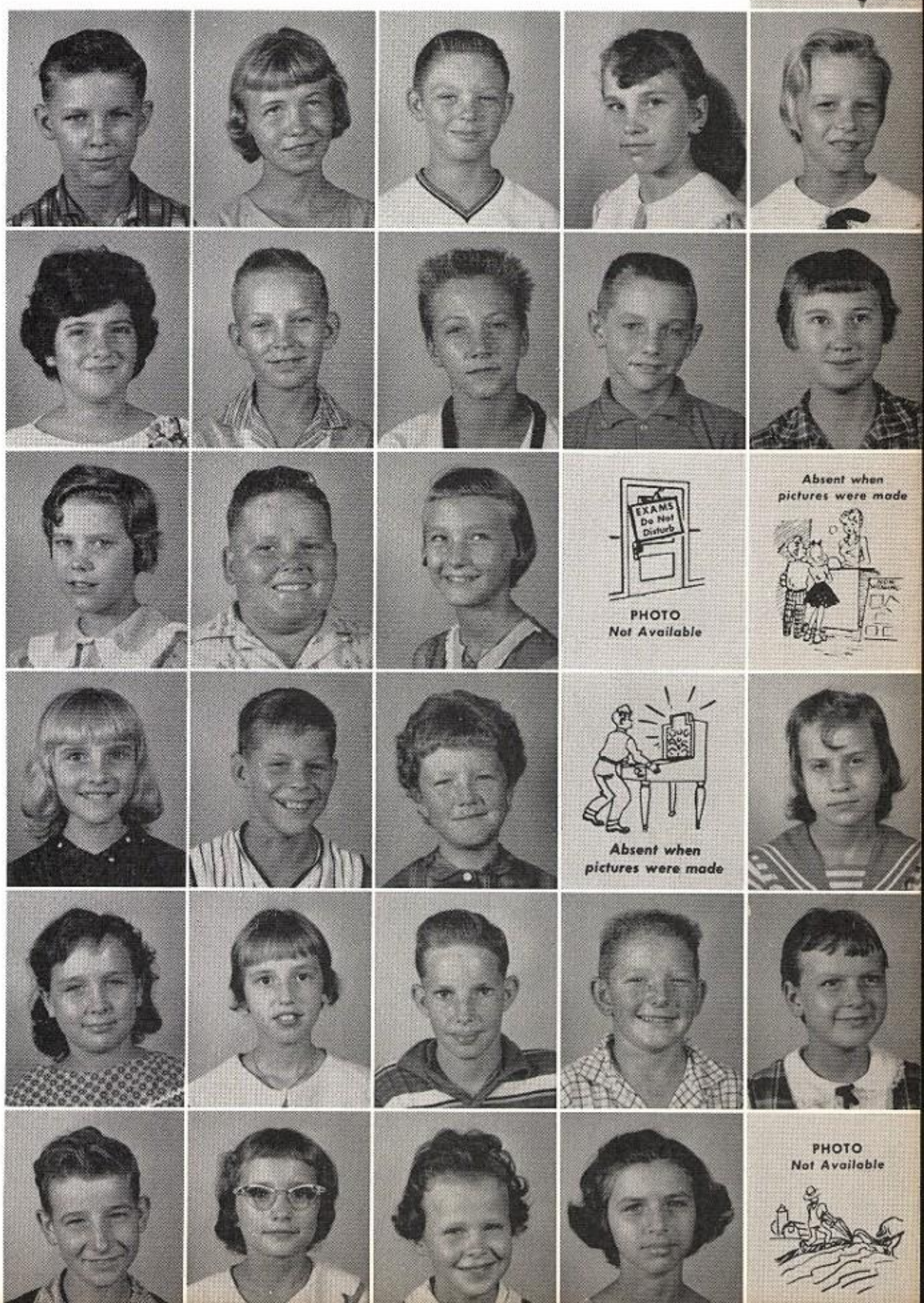

MISS IRENE'S FIFTH GRADE

William Bolton
Sandra Cagle

Joann Clack
David Clark
Sandra Clark
Linda Cleveland

Wade Cox
Clara Credille
Ray Credille
Sherry Credille
Vearnie Crowe

Waide Gentry
Freida Gilley
Gary Hallmark
Eva Higginbottom
Phil Hull

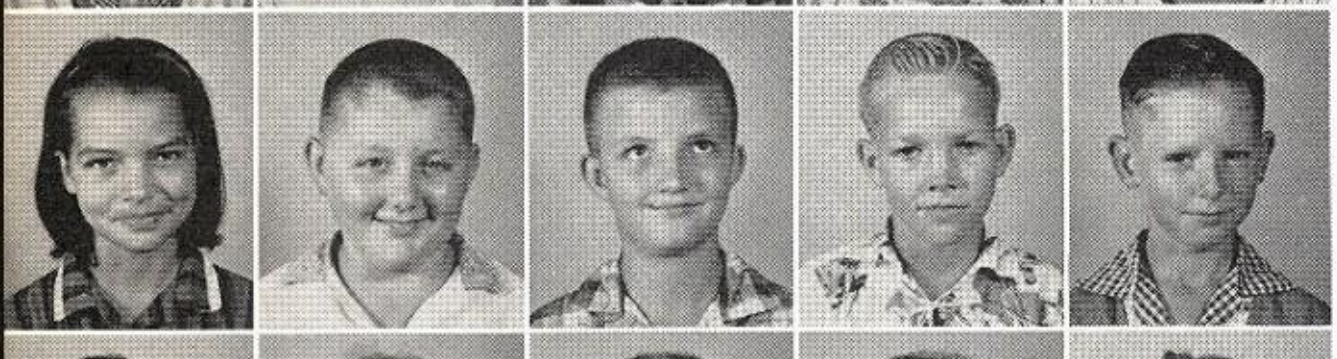

Barbara Ivey
David Lambert
Kermit Long
Paul Lynch
Larry Wayne Martin

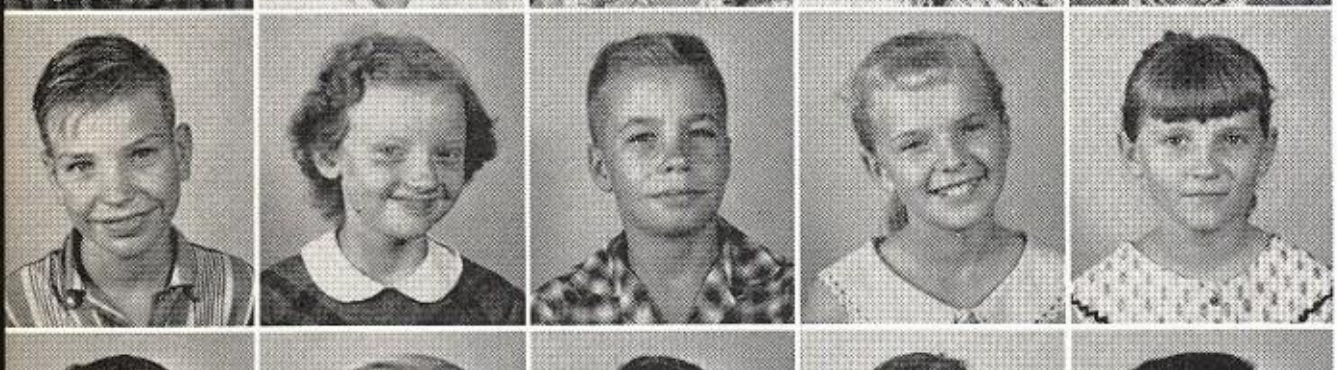

Rickie Maxwell
Joan McAnally
Larry Nunley
Donna Owens
Sylvia Pharr

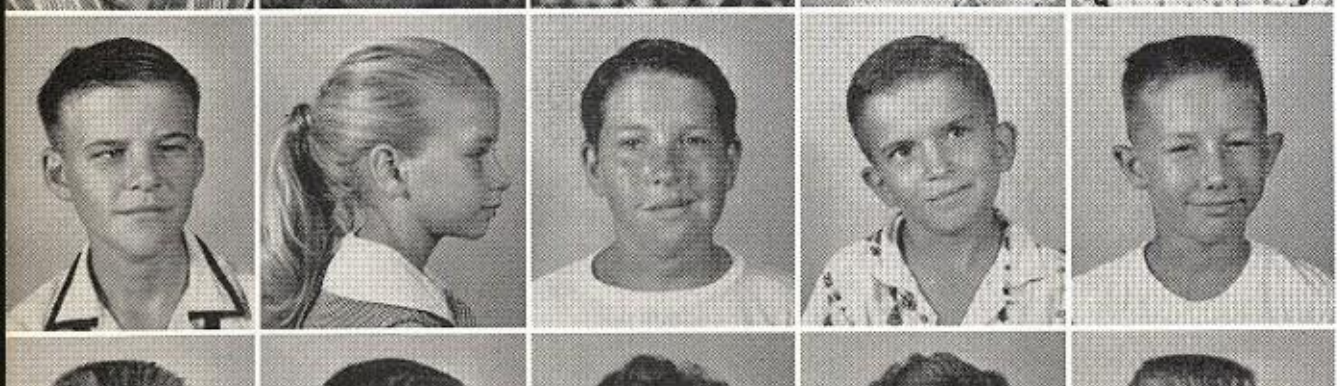

Jerry Pounders
Kathy Pounders
Ray Pruitt
Don Ratliff
Ronnie Sartain

Ralph Sexton
Roy Lee Slayton
Leila Sparks
Janice Stacy
Larry Taylor

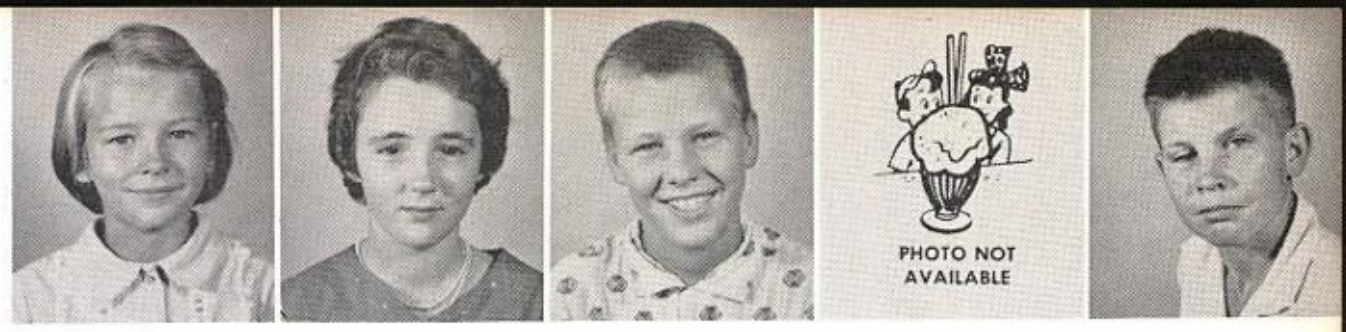

Barbara Thorne
Cletra Mae Thrasher
Robert White
Betty Whitehead
J. W. Wooten

MRS. MOORE'S FOURTH GRADE

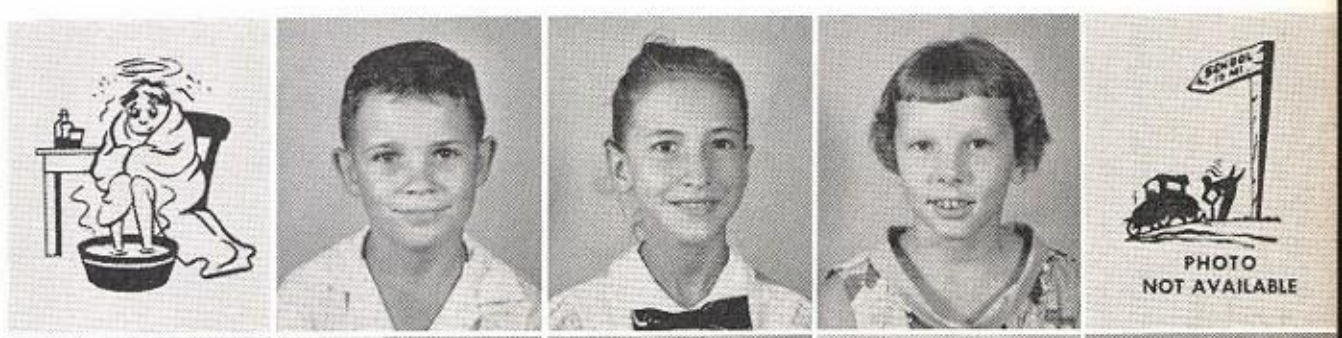

Samuel Bentley
Leslie Blaylock
Myra Bolton
Ruth Cain
Bobbie Sue Carithers

Raymon Carr
Mike Clark
C. F. Credille
E. L. Credille
Brenda Davis

Mike Deaton
Donnie Epps
Sidney Gresham
Judy Higginbottom
Stanley Holcomb

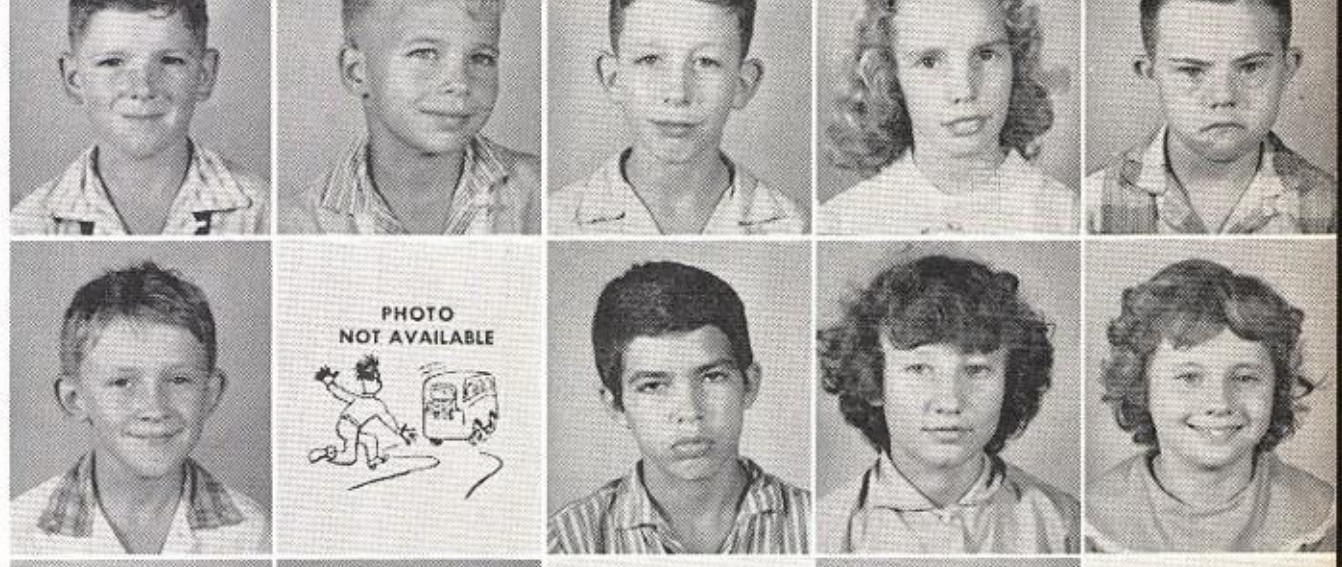

Douglas Holt
Robert Howard
Jimmy Ivey
Ethelrine Johnson
Ray Evelyne Johnson

James Kennedy
Steve McAnally
Danny Maxwell
Ann Moore
Gladis Moore

Sherry Moore
Penny Orrick
Wade Pardue
James Parham
Patsy Payne

Pat Pharr
Eddie Pounders
Janice Pounders
Kennie Reed
Linda Sue Slayton

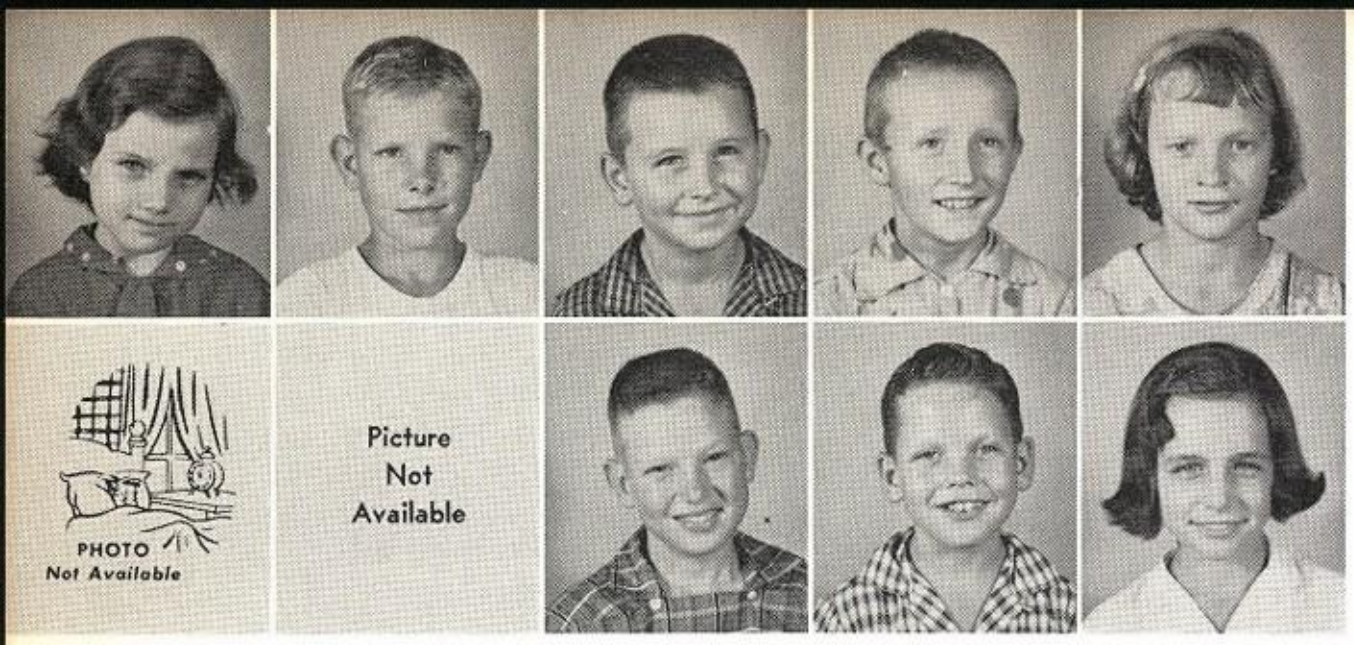

Diana Taylor
Wayde Sparks
Bobby Gene Stanfield
Riley Stokes
Linda Turner

Milton Whitehead
Diana Wigginton
John Robert Williams
Eddie Wooten
Martha Ann Wright

MRS. PATTON'S THIRD GRADE

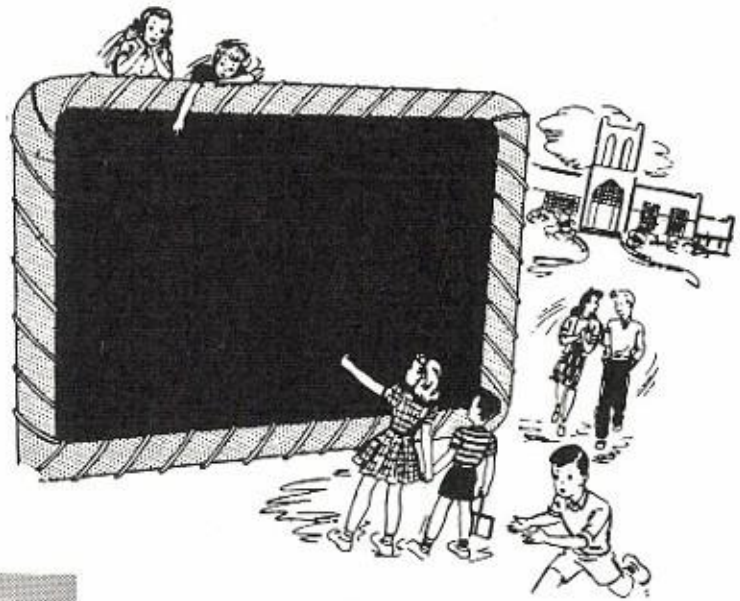

Sue Bates
Mickey Campbell

Jamie Clack
David Cleveland
Bruce Wayne Crane
Elaine Credille
Joe Credille

Billy Cruse
Dayton Dennington
Billy Jack Earnest
Archie Embrey
Bobby Embrey

Eddie Gilley
Joan Higginbottom
Diane Hughes
Sue Lynch
Linda Martin

Ronnie Maxwell
Robert Montgomery
Larry Moody
Mary Alice Ozbirn
Marilyn Parham

Greg Pharr
Ricky Pharr
Judy Pounds
Joan Pruitt
Johnny Pruitt

Ann Slayton
Ronald Sparks
W. C. Sparks
Cathy Spencer
Larue Thorn

Roger Thorne
Wade West
Donnie Wigginton
Jackie Ann Wigginton
Ted Wilemon

MRS. MALONE'S SECOND GRADE

Jackie Barrett
Carolyn Bolton
Thomas Bolton

Debbie Byram
Willis Clack
Ronald Cleveland
Vicky Coleman
Janice Credille

Larry Credille
Beth Deaton
Virginia Earnest
Ralph Earnest
Thomas Embrey

Wayne Enlow
Donnie Ezzell
Philip Gray
Mary C. Hallmark
Stevie Harris

Sanna Higginbottom
Mildred Ivey
Ricky Kennedy
Richard Lovelace
James Lucius

David Martin
Janice McDonald
Paulette Orrick
Bobby Payne
Danny Pharr

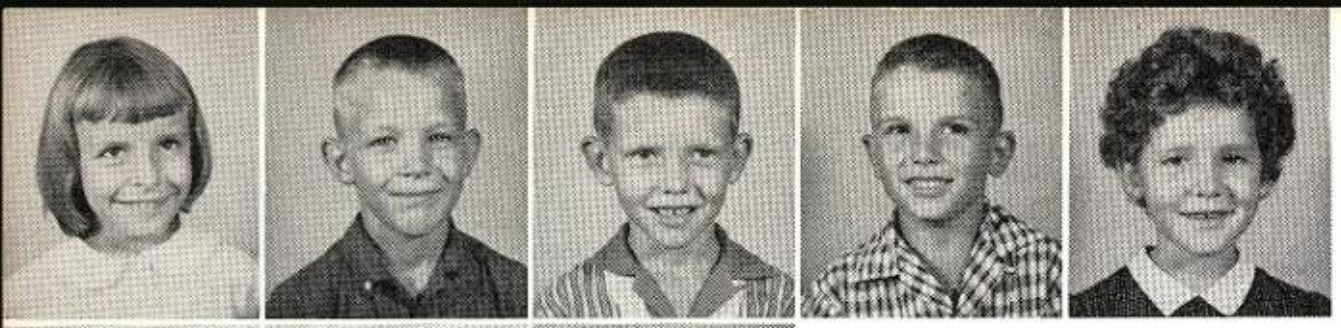

Barbara Pounders
Jackie Pounders
Danny Sparks
Robbie Sparks
Claudette Stacy

Picture Not Available

Picture Not Available

Ricky Wigginton
Bobby Joe Wilemon
Mike Works

MRS. CLARK'S FIRST AND SECOND GRADES

Donald Cleveland

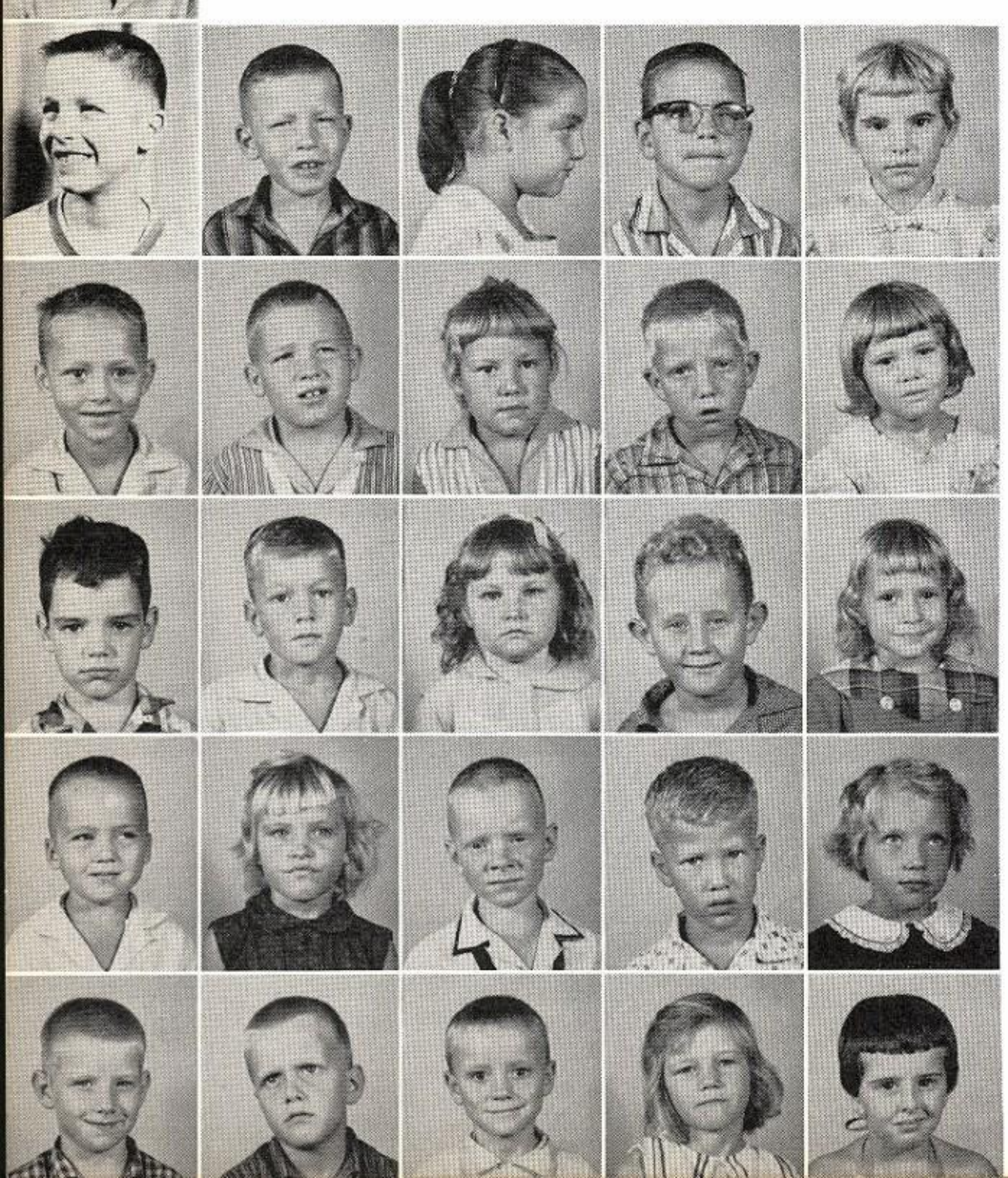

Jeff Comer
Stevie Howard
Jean Anne Lambert
Mackie Leathers
Charlotte McAnally

Jackie Senter
Jim Works
Diane Adair
Bobby Brown
Gail Gentry

Johnny Hallmark
Ricky Higginbottom
Margaret Ivey
Tommy Johnson
Wanda Lucius

Mack Mayo
Vanessa Maxwell
Merle McAnally
Tony McRae
Wanda Montgomery

Jimmy Ozbirn
Gary Pharr
Phillip Stokes
Peggy Wilemon
Emily Yarber

MISS NORTHCUTT'S FIRST GRADE

Alma Jean Ables

Lottie Blaylock
Judy Bowen

Edwin Crane
Judy Credille
Lavelle Credille
Carol Davis
Judith Davis

Danny Dennington
Nola Embrey
Judith Gresham
Charlotte Griffin
Bobby Harden

Dianne Harris
David Holcomb
Douglas Hughes
Max Ray Hutcheson
Sidney Johnson

Margaret Kemp
Sandra Maxwell
Earl McAnally
Doyle Moore
Jerry Morris

Sharon Ozbirn
Janice Pace
Barbara Pharr
Steve Ratliff
Eddie Reed

Ann Sparks
Mark Stokes
Ecil Warren
Dianne Wells
Jeanette Wooten

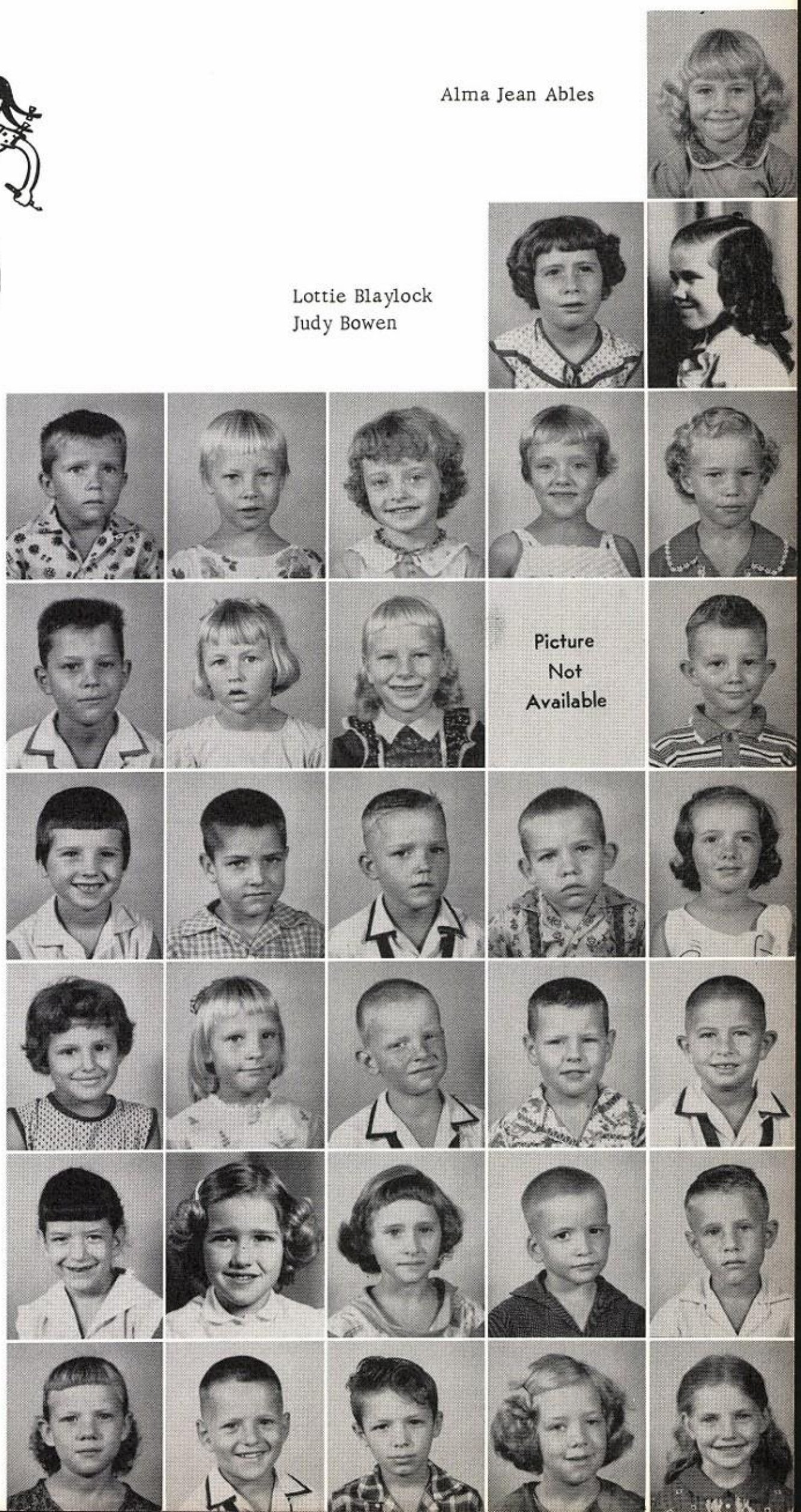

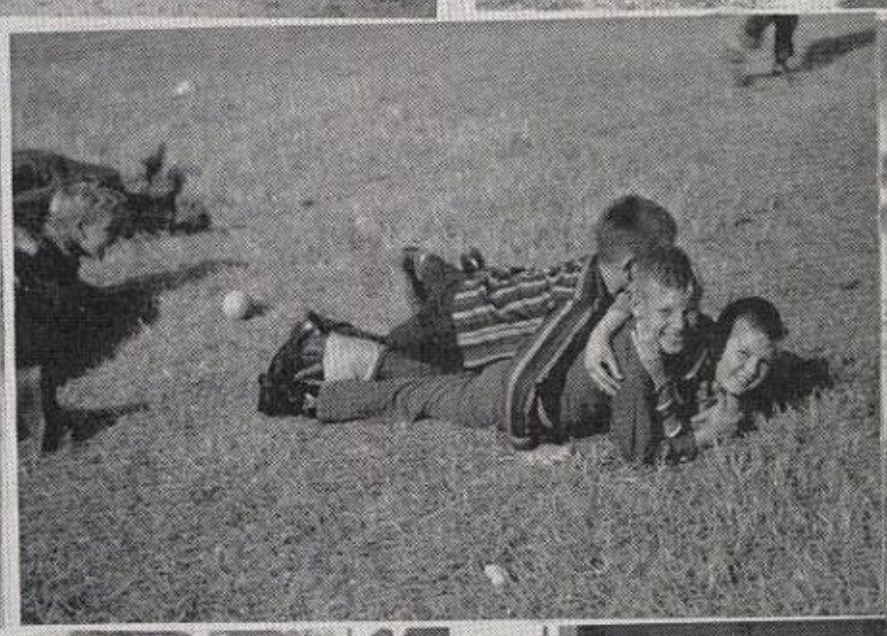

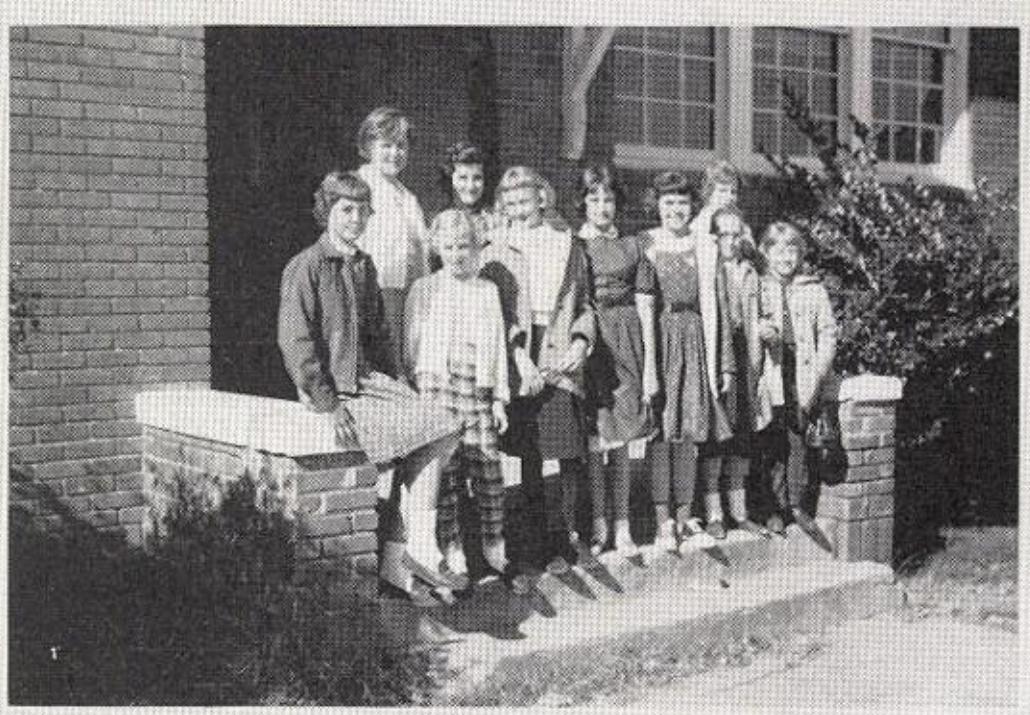

athletics

BELMONT SCHOOLS' RED RAIDERS

Coach Dolan Owens
Captain Thomas Ozbirn
Assistant Coach Earl Alexander, Not Shown

SQUAD

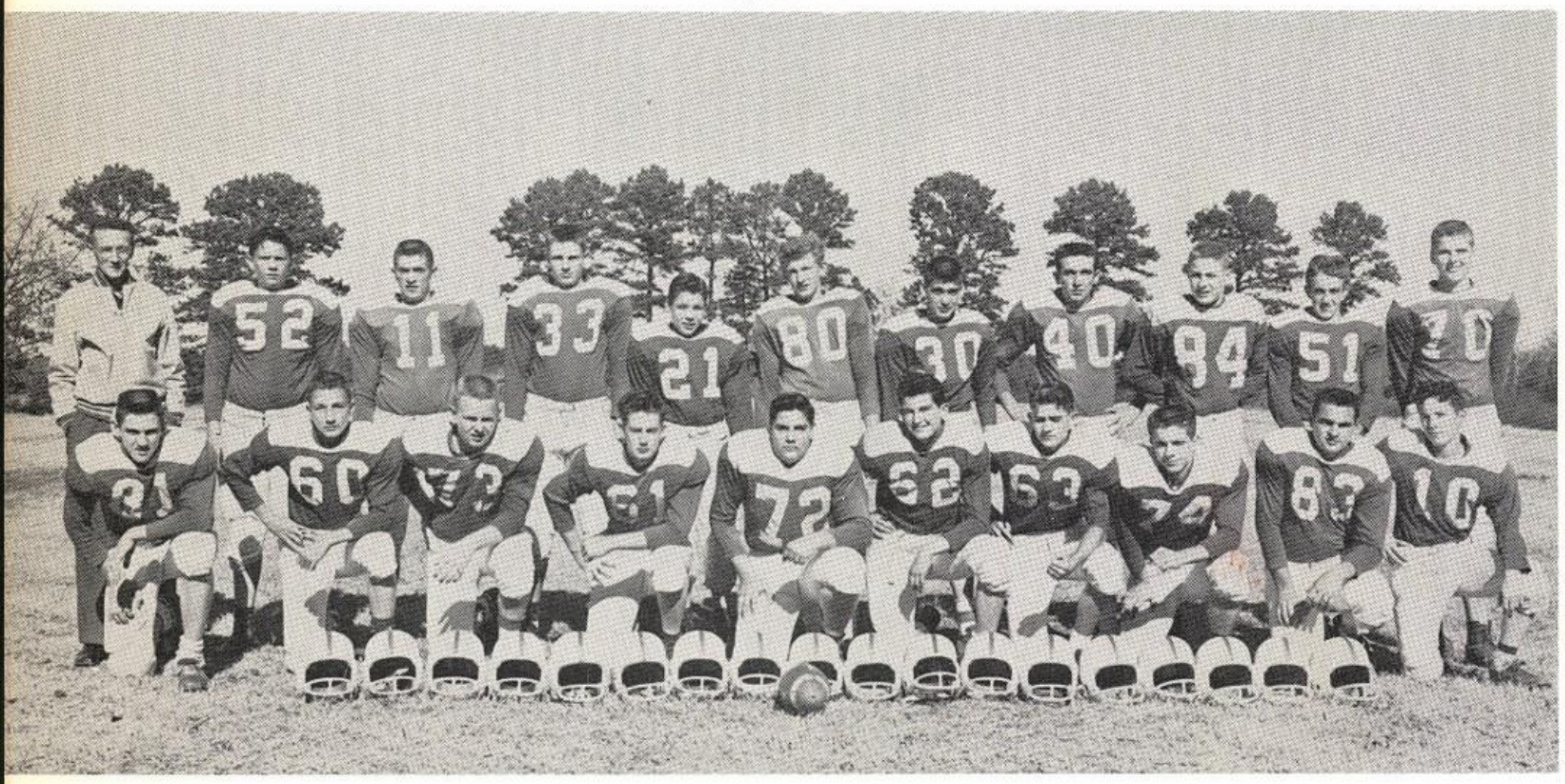

KNEELING: Montgomery, Williams, McAnally, Hughes, Holcomb, Allen, Greene, Mason, Ginn, and Harrison.

STANDING: Coach Owens, Harris, Ozbirn, G. Ozbirn, Thorne, Moore, Garrett, McCreary, Alexander, Taylor, and Fancher.

FIRST TEAM

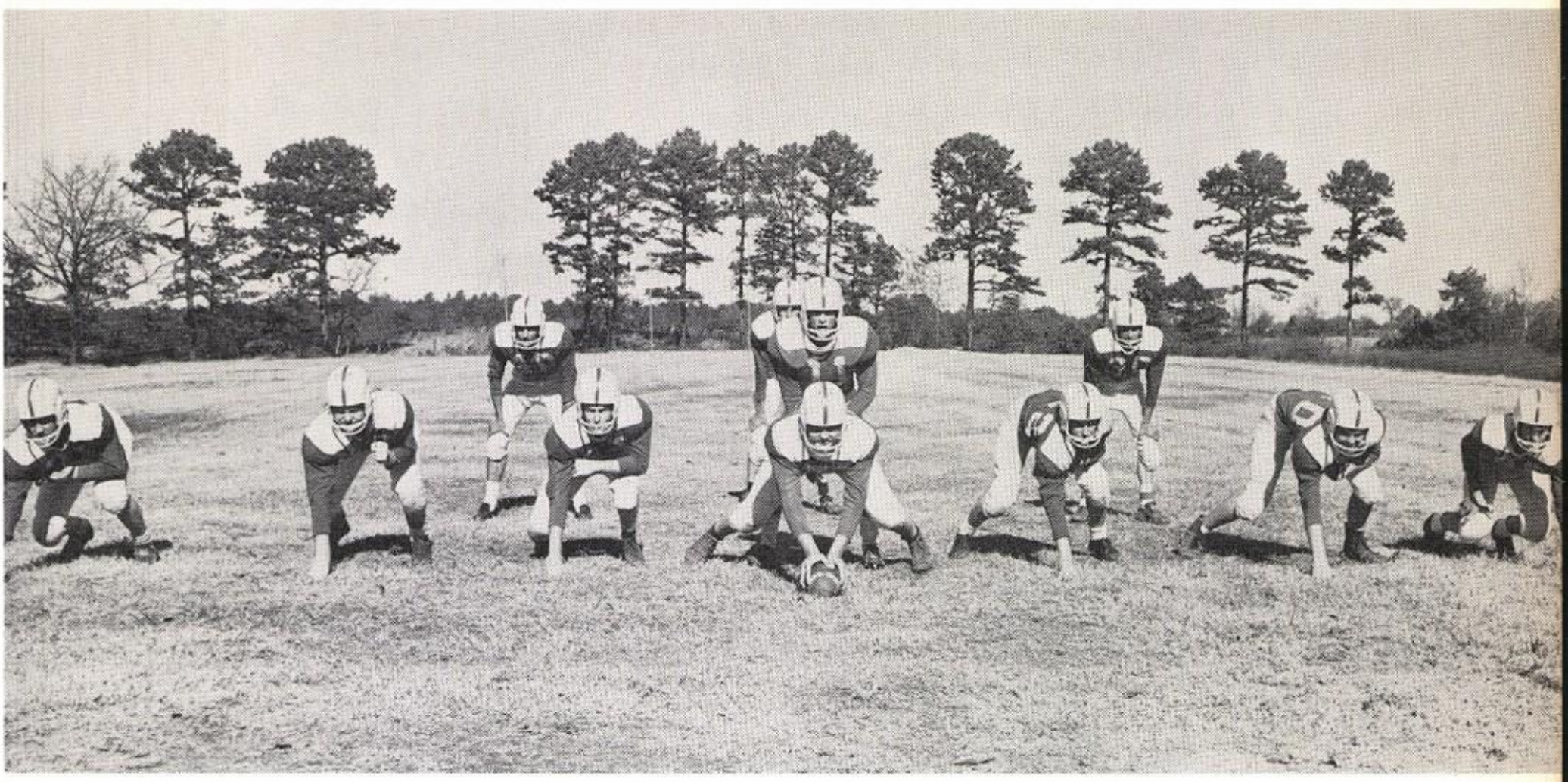

FRONT ROW, left to right: Montgomery, McAnally, Hughes, Holcomb, Allen, Fancher, and Moore.
BACK ROW, left to right: McCreary, G. Ozbirn, T. Ozbirn, and Garrett.

LINE

KNEELING: Harris, McAnally, Fancher, Holcomb, Williams, Allen, Ginn, and Mason.
STANDING: Hughes, Greene, Montgomery, Moore, Alexander, Taylor, and Thorne.

FIRST TEAM BACKFIELD

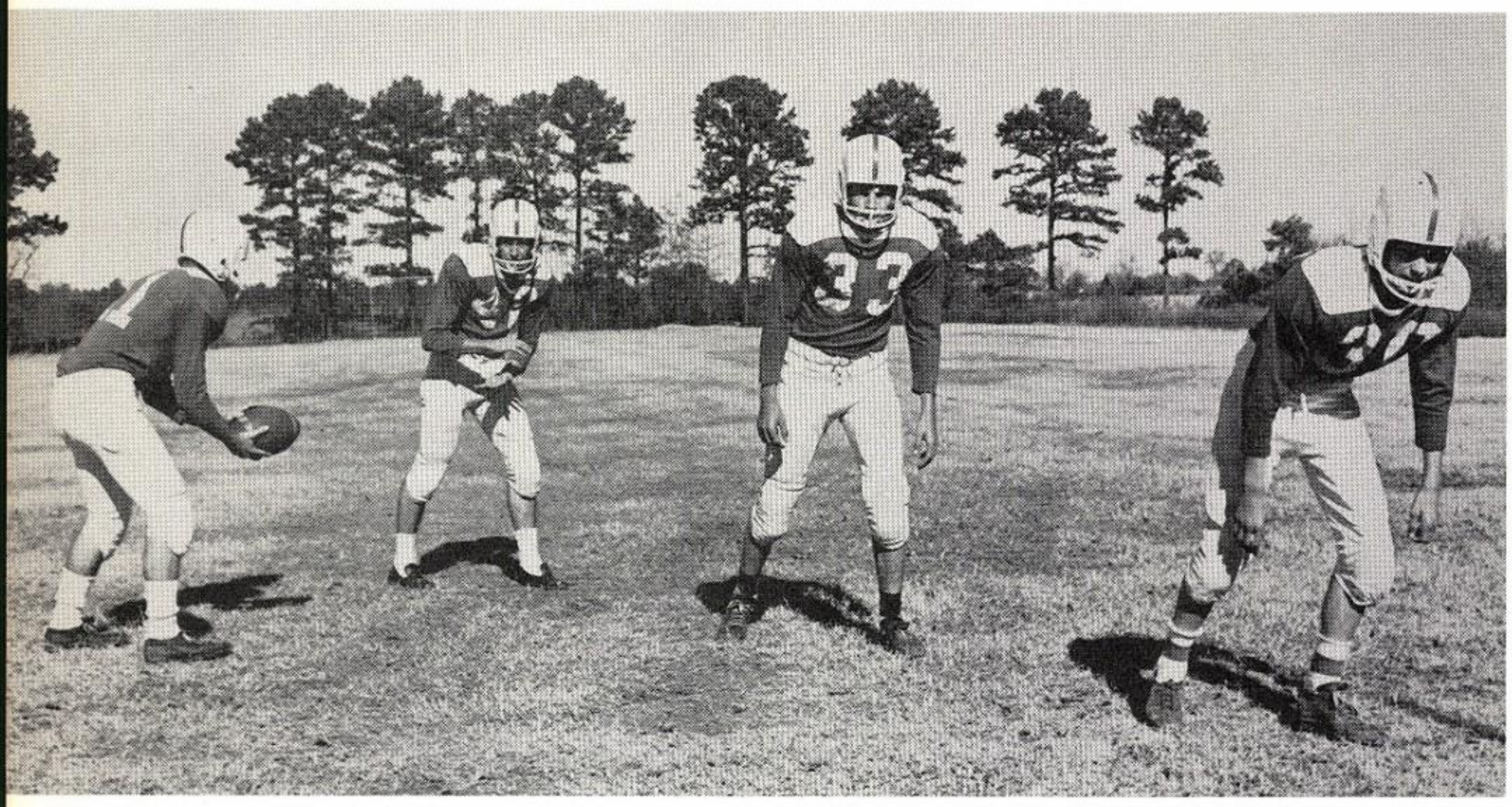

Left to right: T. Ozbirn, McCreary, G. Ozbirn, and Garrett.

Quarterback

THOMAS OZBIRN

Right Halfback

PHILLIP McCREARY

Left Halfback

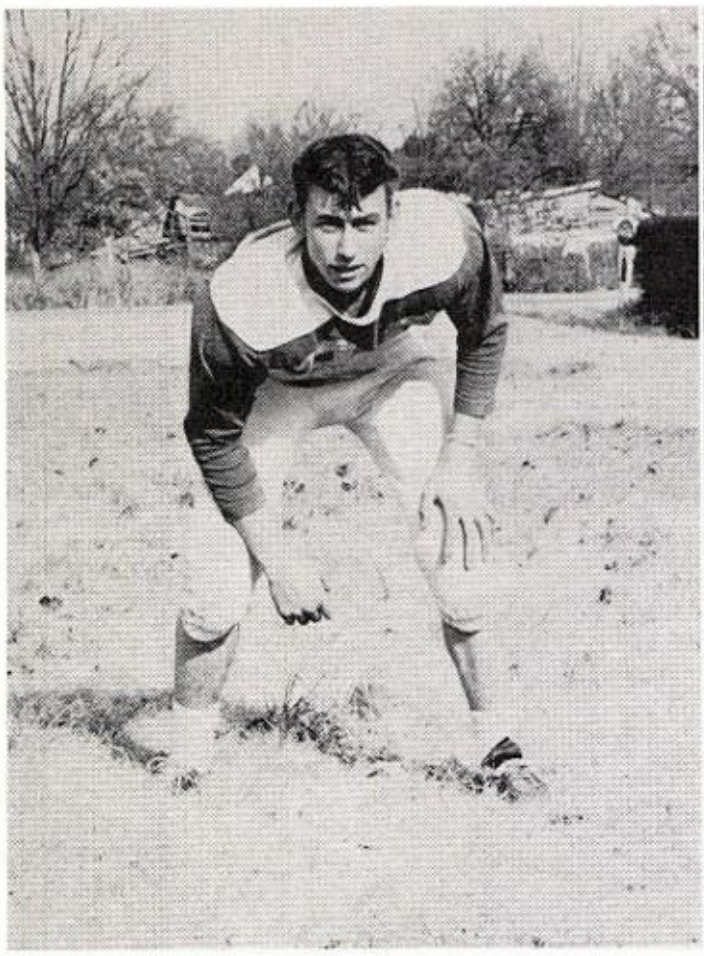

PERCY BROWN

Fullback

Right End

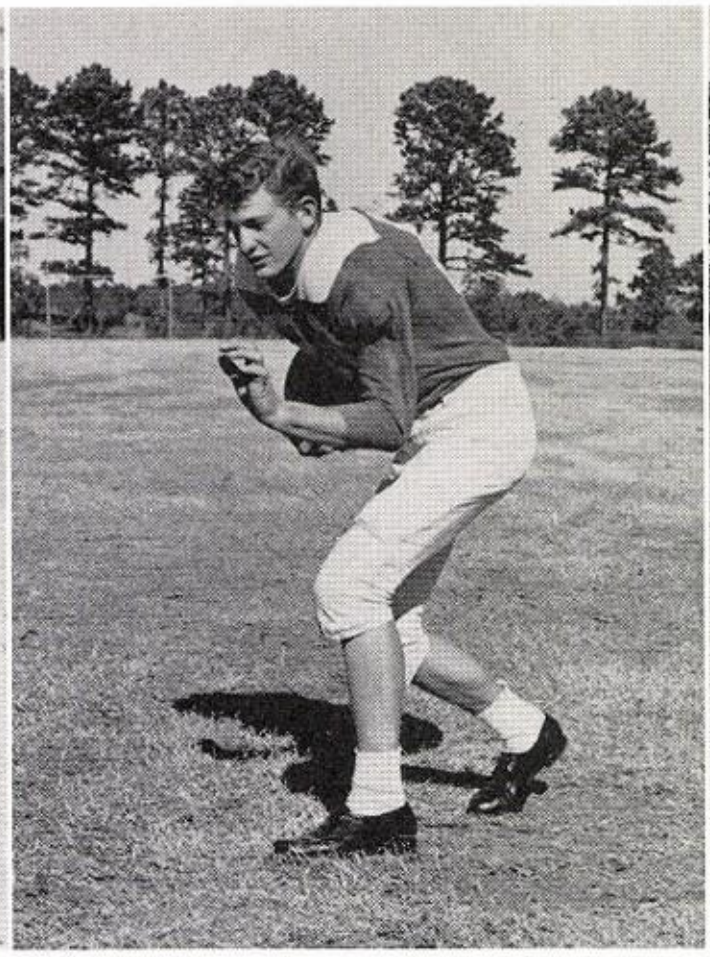

JOHNNY MOORE

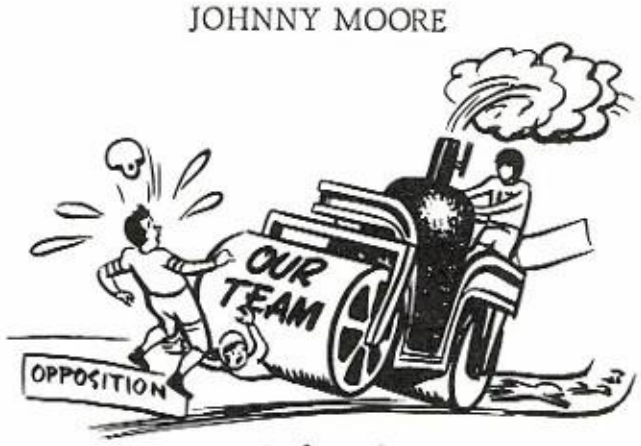

Left End

Left Halfback

JAMES GARRETT

Quarterback

GARY OZBIRN

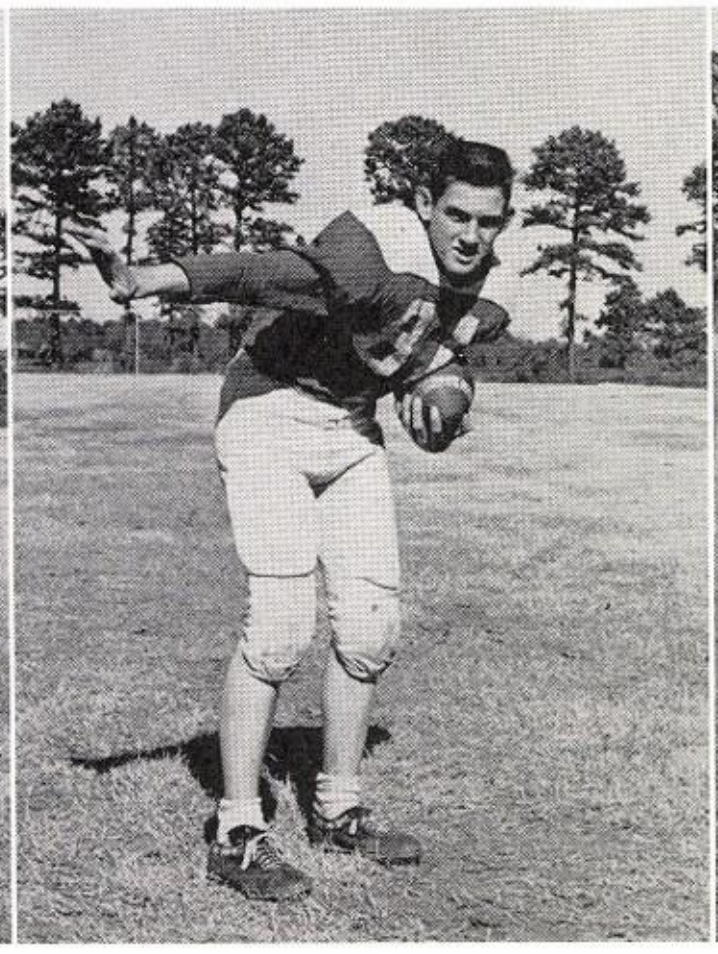

AL MONTGOMERY

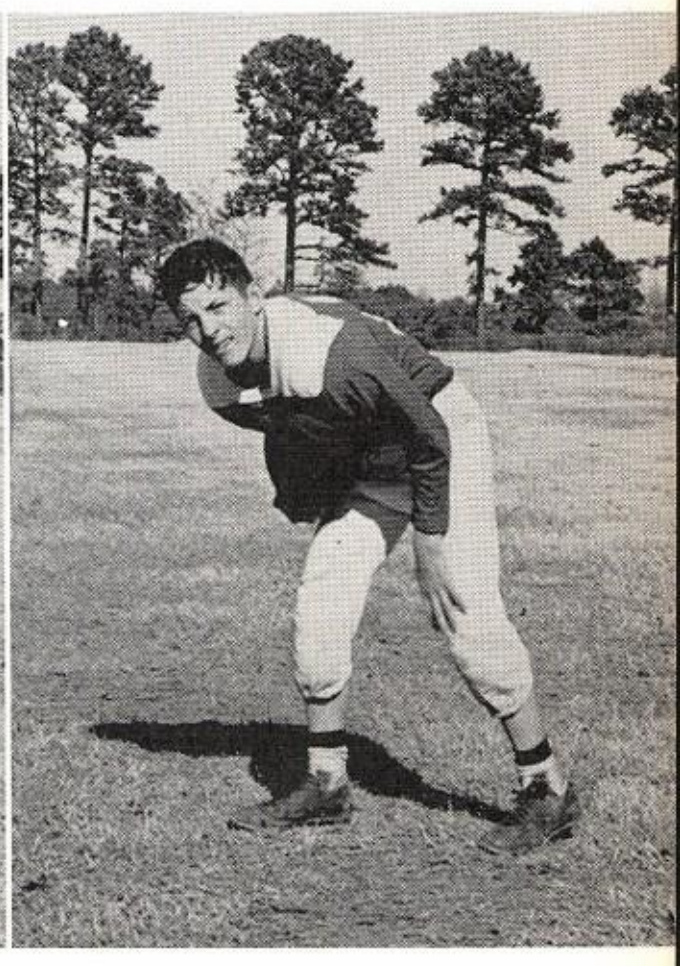

GLENN HARRISON

BASKETBALL "A" TEAM

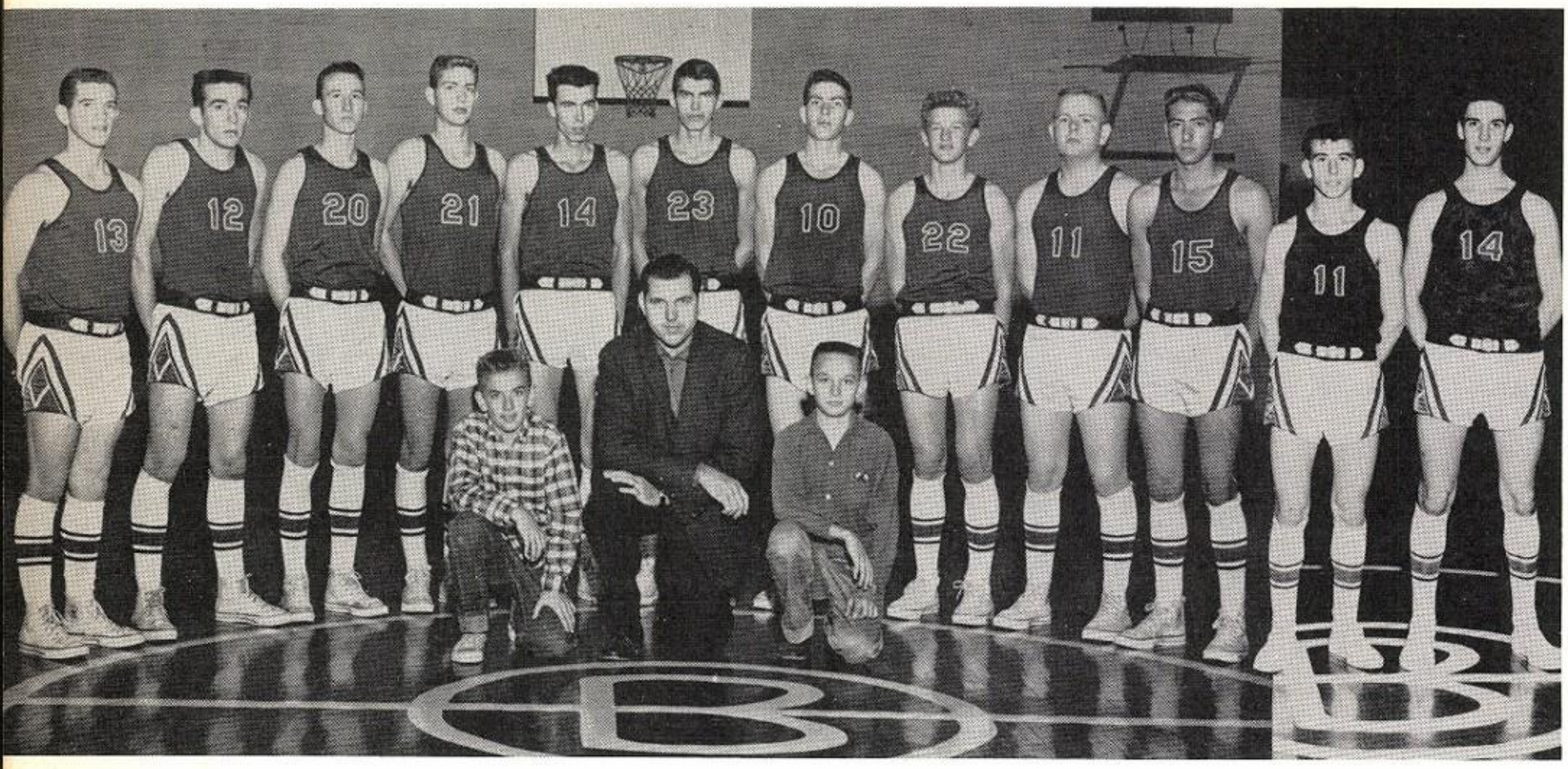

Left to right: Ozbirn, McCreary, James, Clement, Ivey, Ivey, Ivey, Moore, McAnally, Pharr, Brown, and Welborn. KNEELING: Manager Johnny B. Moore, Coach Buster Davis, and Manager Ralph Pounders.

"B" TEAM

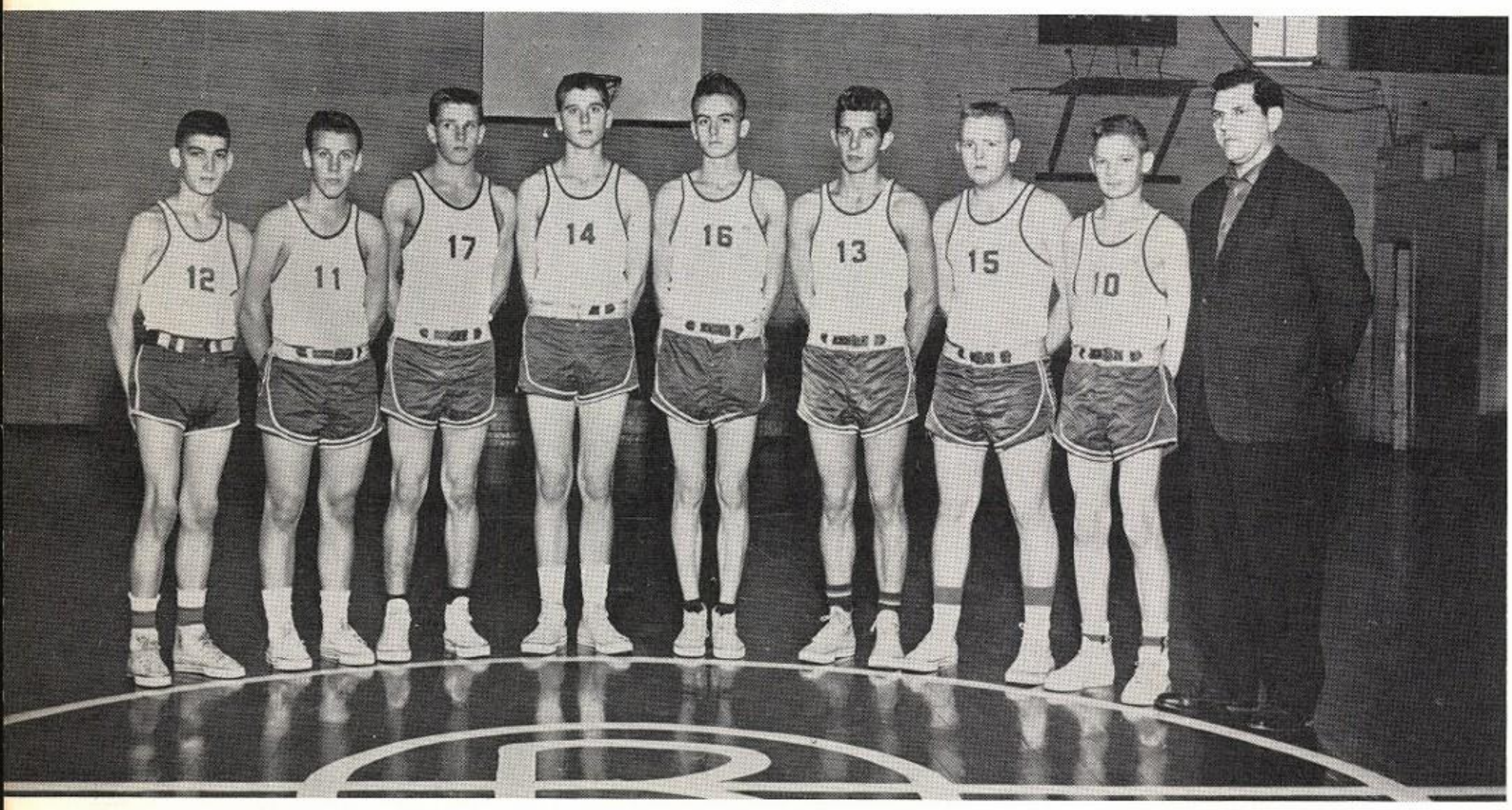

Left to right: Garrett, White, Ozbirn, Fancher, Nunley, Moody, McAnally, Armstrong, and Coach Davis.

BELMONT WINS TUPELO INVITATIONAL TOURNAMENT

Left to right: T. Ozbirn, T. Ivey, H. Welborn, P. Brown, P. McCreary, and M. Ivey.

GIRLS' TEAM

Left to right: Leatherwood, Mayo, Martin, Moore, Gilley, Morris, Pardue, Ginn, Timbs, Davis, and Rogers.

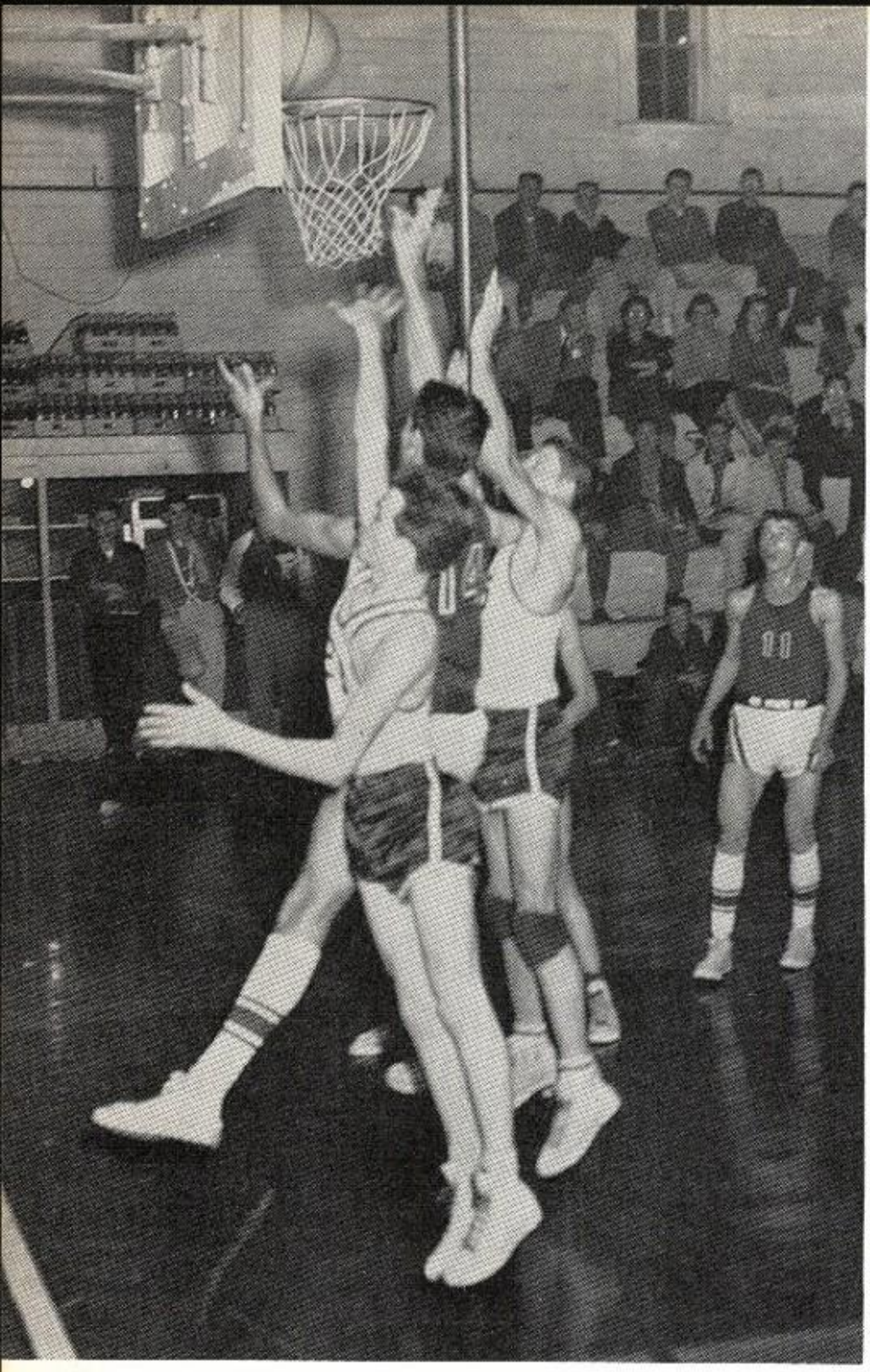

Belmont vs. Holcut

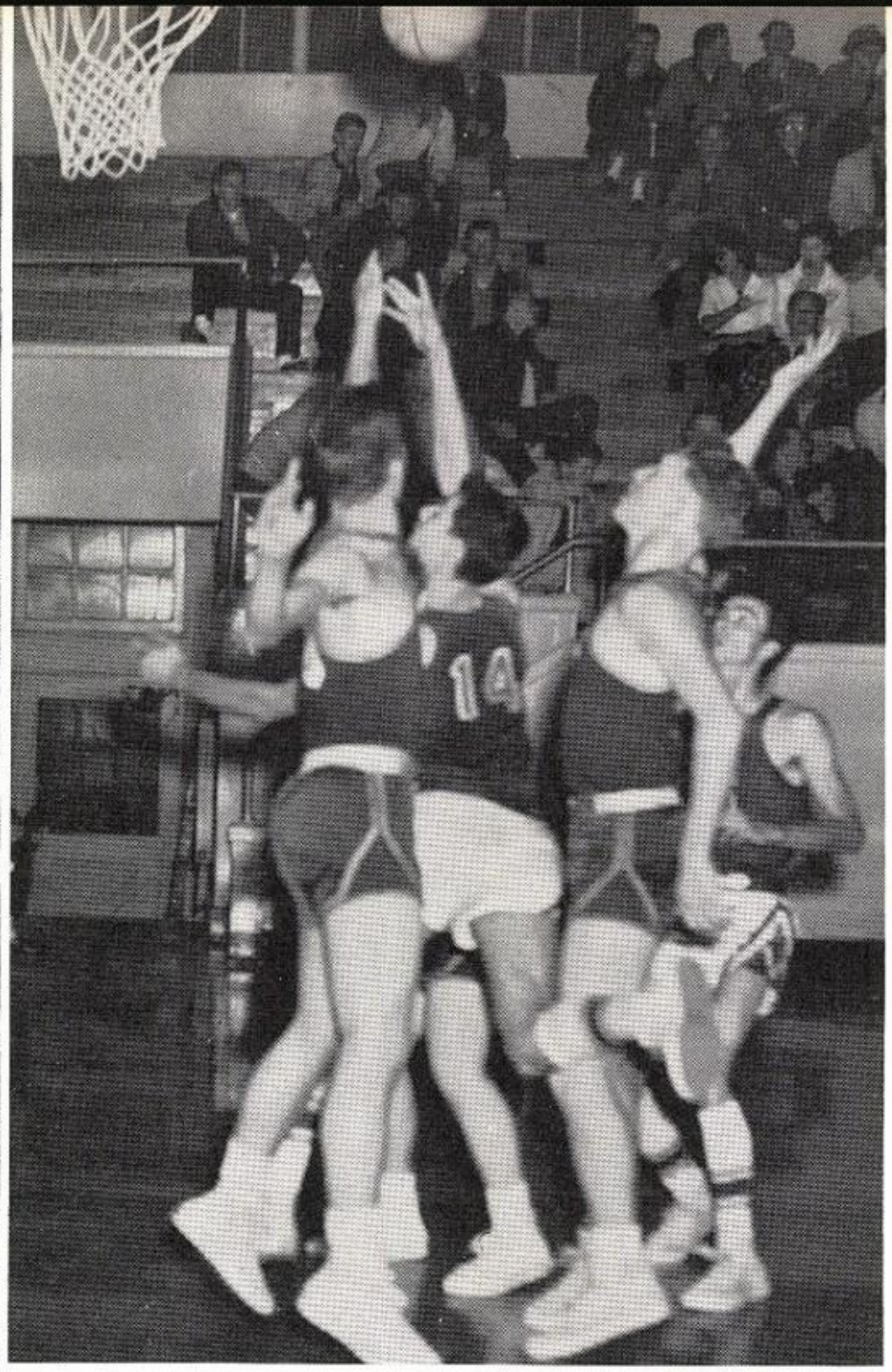

Belmont vs. Sherman

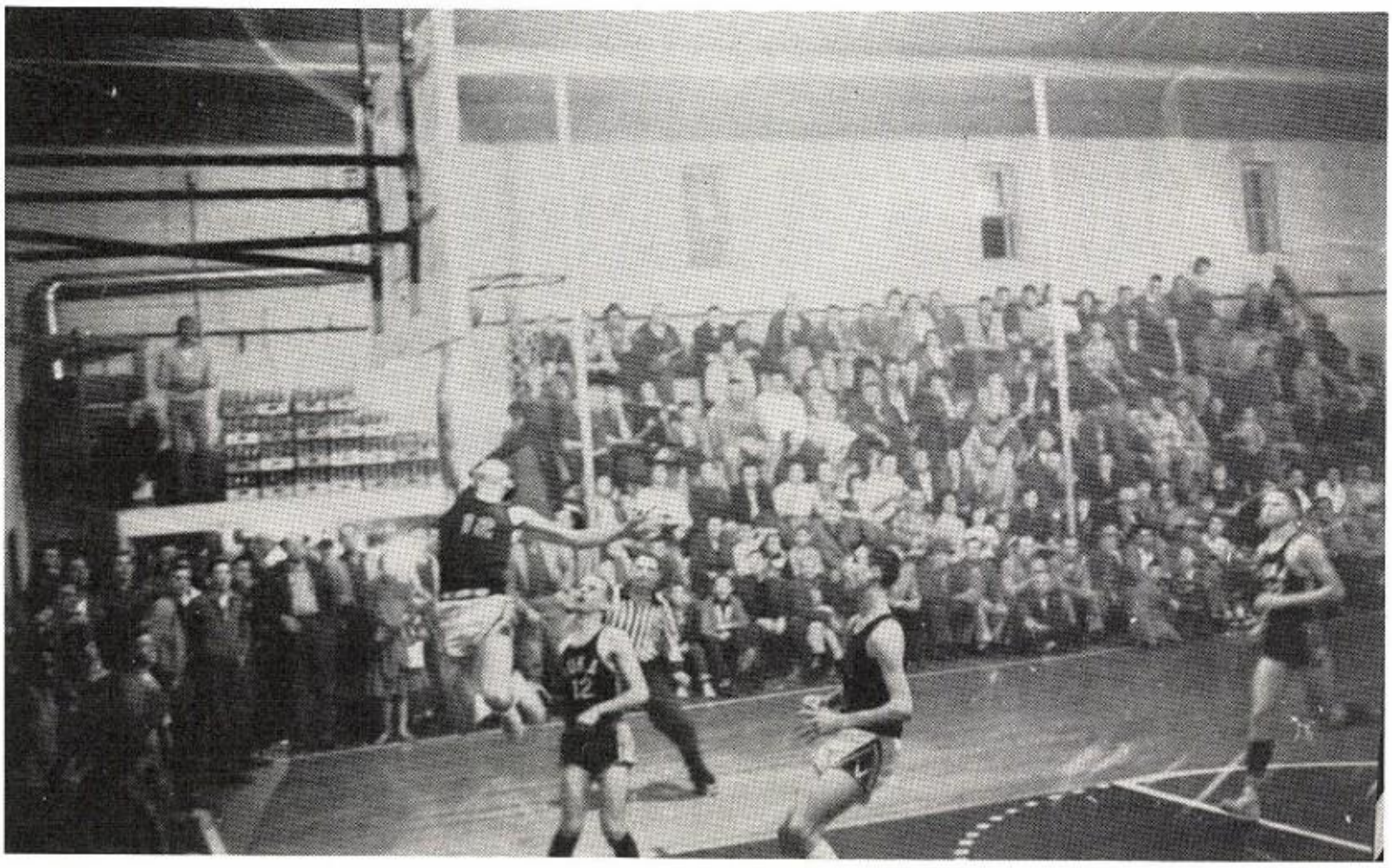

Belmont vs. Iuka

Belmont vs. Iuka

FANS

Belmont vs. Holcut

FANS

favorites

MR. AND MISS BELMONT HIGH

PEGGY JONES
BOBBY GREENE

MOST HANDSOME MOST BEAUTIFUL

BUDDY YARBER
GAIL HALL

BEST DRESSED

EDWIN PATRICK
MARY JO HALL

BEST ATHLETES

PHILLIP McCREARY
GLENDA GILLEY

MOST POPULAR

THOMAS OZBIRN and REBECCA GINN

MOST INTELLECTUAL

JERRY HUGHES and VIRGINIA TIMBS

CUTEST

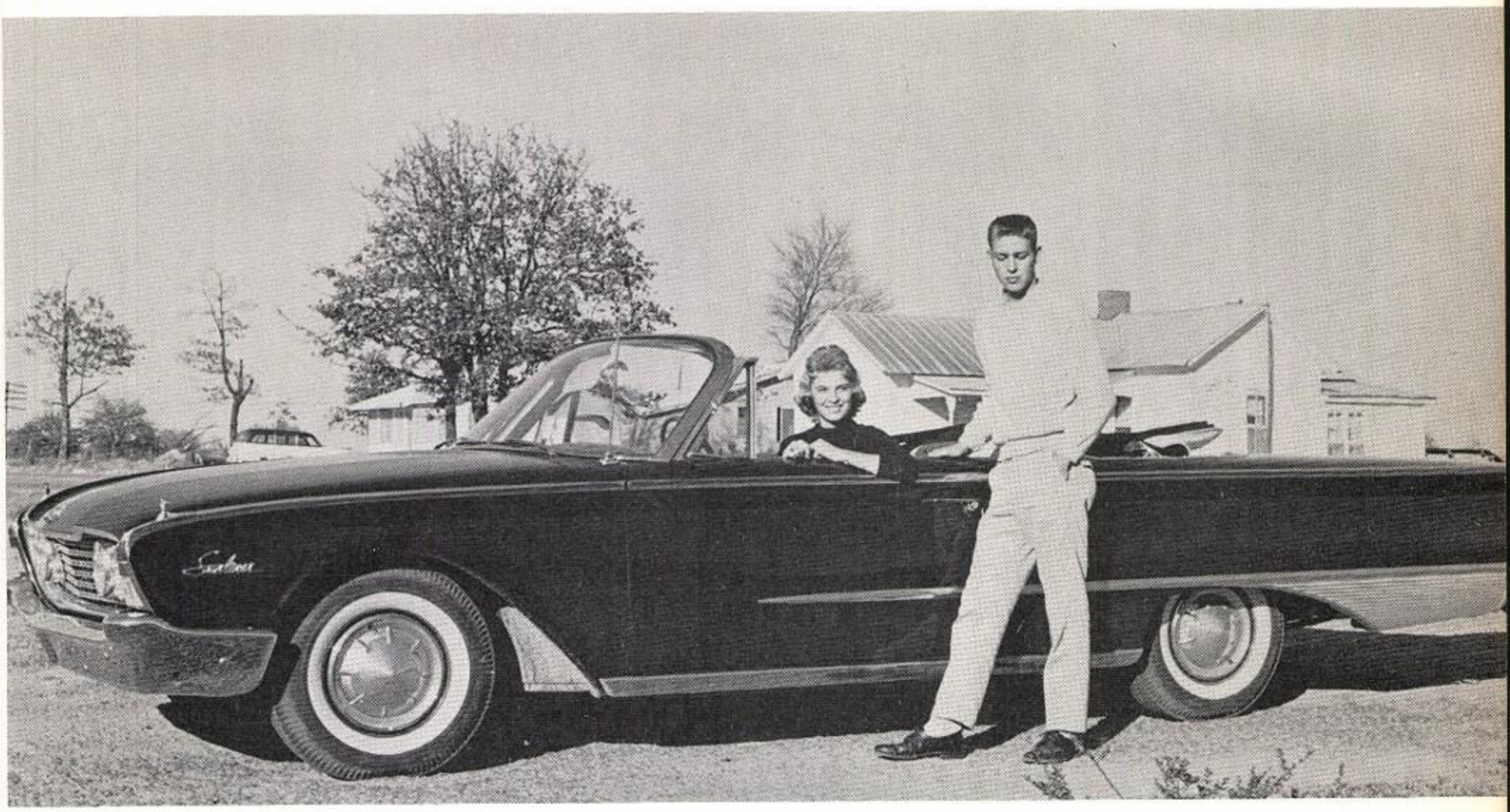

JUDY FANCHER and J. C. CLEMENT

FRIENDLIEST

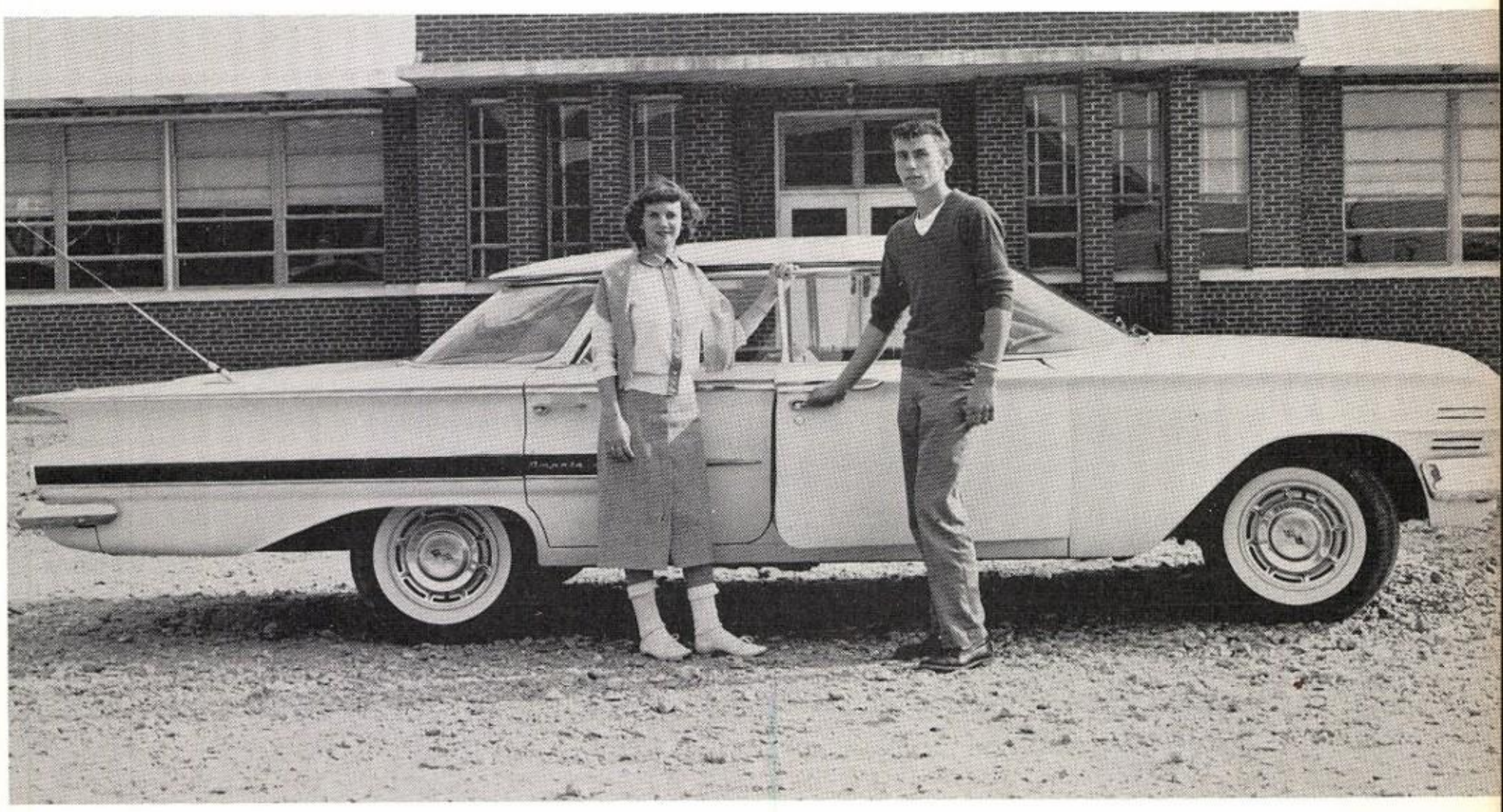

MARY CAROLYN OSBORN and PERCY BROWN

F.F.A. SWEETHEART AND F.H.A. BEAU

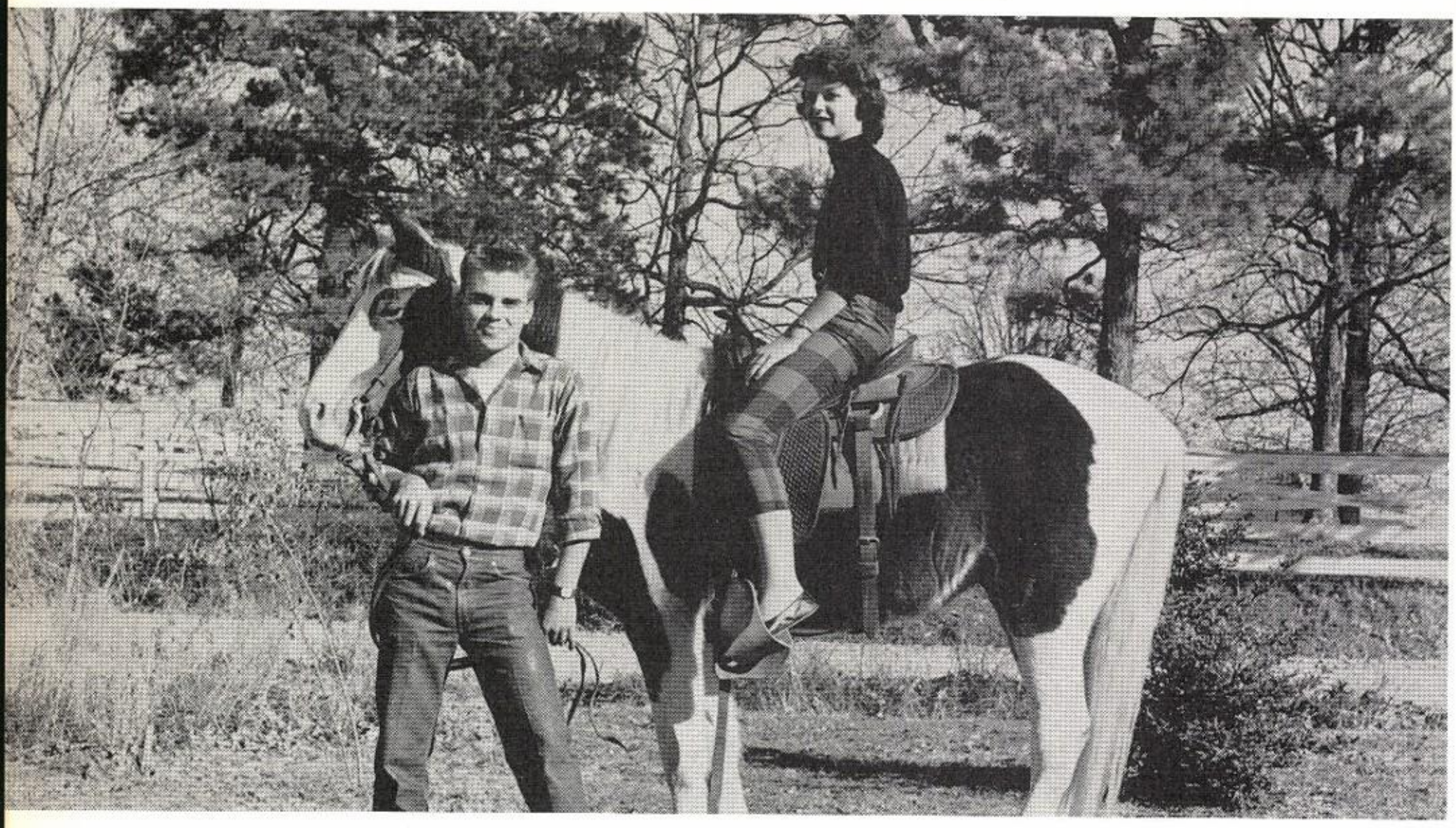

KINGS AND QUEENS OF THE FAIR

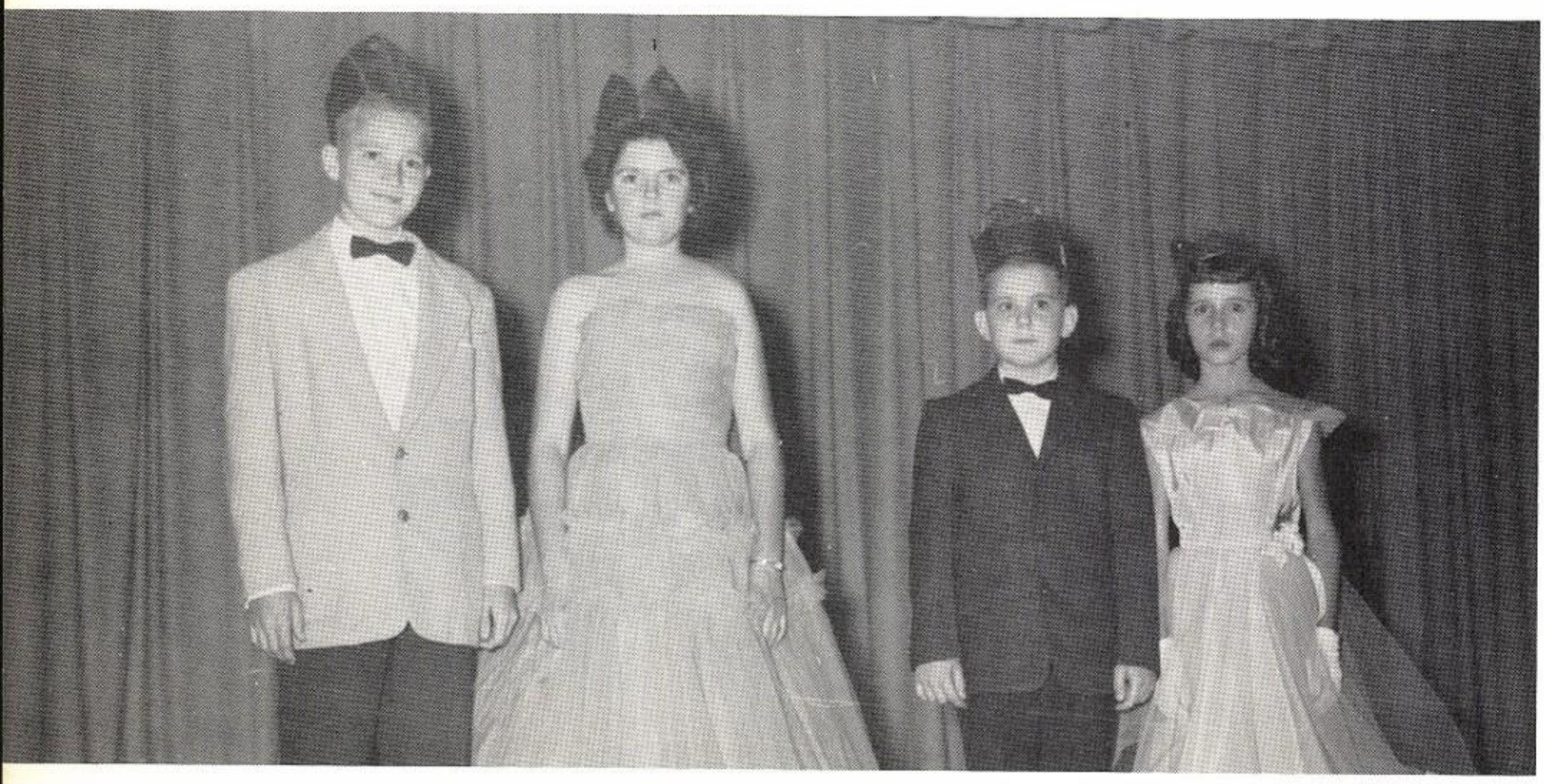

JIMMY PACE and KAREN DEATON
MICKEY CAMPBELL and JUDY POUNDS

organizations

FUTURE HOMEMAKERS OF AMERICA
OFFICERS

PRESIDENT
Quaye Ivy

VICE-PRESIDENT
Doris Willingham

SECRETARY-TREASURER
Syble Sparks

REPORTER
Ann Mayo

SPONSOR
Mrs. Elvin Graham

HOMEMAKERS AT WORK

FUTURE HOMEMAKERS OF AMERICA

SENIORS AND JUNIORS

SOPHOMORES AND FRESHMEN

FUTURE FARMERS OF AMERICA
OFFICERS

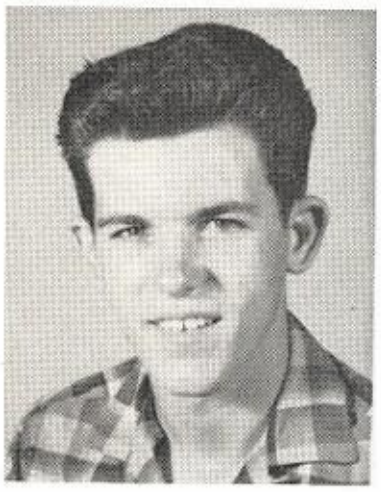

GARY DEATON
President

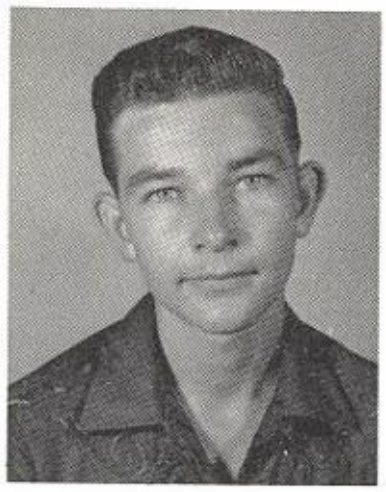

CLYNE POUNDERS
Vice-President

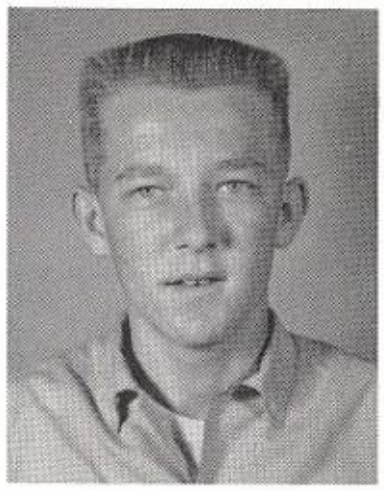

EDWIN PATRICK
Secretary

JAMES PHARR
Treasurer

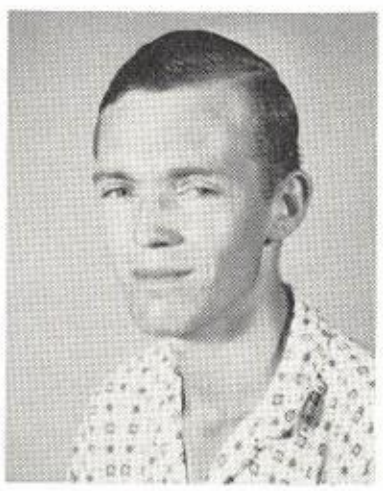

BOBBY NEWELL
Reporter

JOHNNY MOORE
Sentinel

Advisor - MR. EARL ALEXANDER

SOME OF THE FUTURE FARMERS AT WORK

FUTURE FARMERS OF AMERICA

BIOLOGY CLUB

SENIOR 4-H OFFICERS

GIRLS

President - JOLENE MORRIS
Vice-President - PEGGY JONES
Secretary-Treasurer - MONNA SUE OWENS
Reporter - MARY CAROLYN OSBORN
Song Leaders - - - - - - - - - - MARTHA LONG, PATSY IVY, and PEGGY WIGGINTON
Pledge Leaders - SARA GOODWIN and WONDA TUCKER

BOYS

President - BUDDY YARBER
Vice-President - THOMAS OZBIRN
Secretary-Treasurer - BOBBY NEWELL
Reporter - VERNON POUNDS
Pledge Leader - CLYNE POUNDERS
Sponsor - MR. ORVILLE HELTON

SENIOR 4-H GIRLS

SENIOR 4-H BOYS

LIBRARY STAFF

JUNIOR 4-H OFFICERS

GIRLS

President - LINDA SPENCER
Vice-President - DIANA EPPS
Secretary - HILDA PHARR
Pledge Leaders - DONNA OWENS and CLEATTIS SMITH
Song Leader - LINDA SPENCER
Sponsor - MRS. JESSE COMER

BOYS

President - JACKIE IVY
Vice-President - ROGER MOORE
Secretary-Treasurer - STEVE ALEXANDER
Pledge Leader - STEVE CAIN

JUNIOR 4-H GIRLS

JUNIOR 4-H BOYS

MUSIC CLASS

BETA CLUB

President

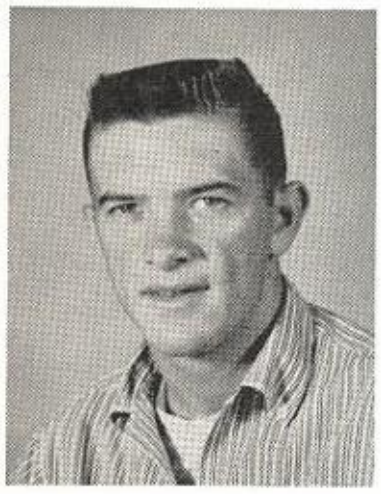

THOMAS OZBIRN

Vice-President

REBECCA GINN

Secretary

JUDY FANCHER

Treasurer

QUAYE IVY

MRS. ETHA MANN
Sponsor

MEMBERS

SENIOR COMMERCIAL CLUB

JUNIOR COMMERCIAL CLUB

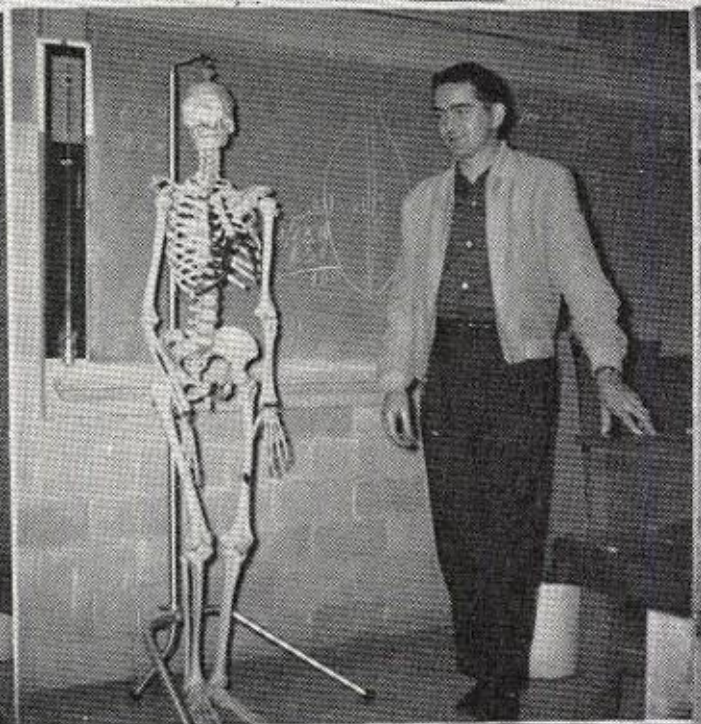

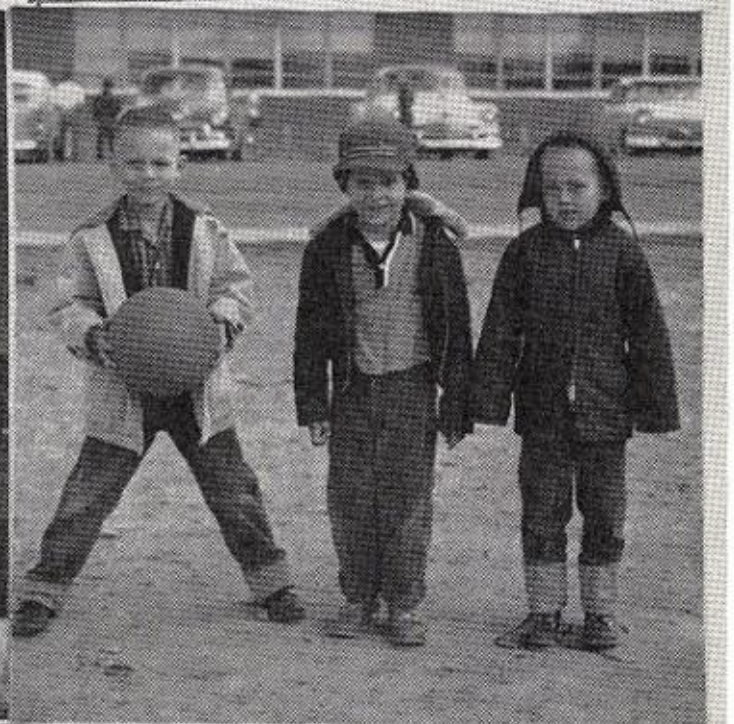

activities

The Football Banquet

They Ate - They Spoke - They DANCED

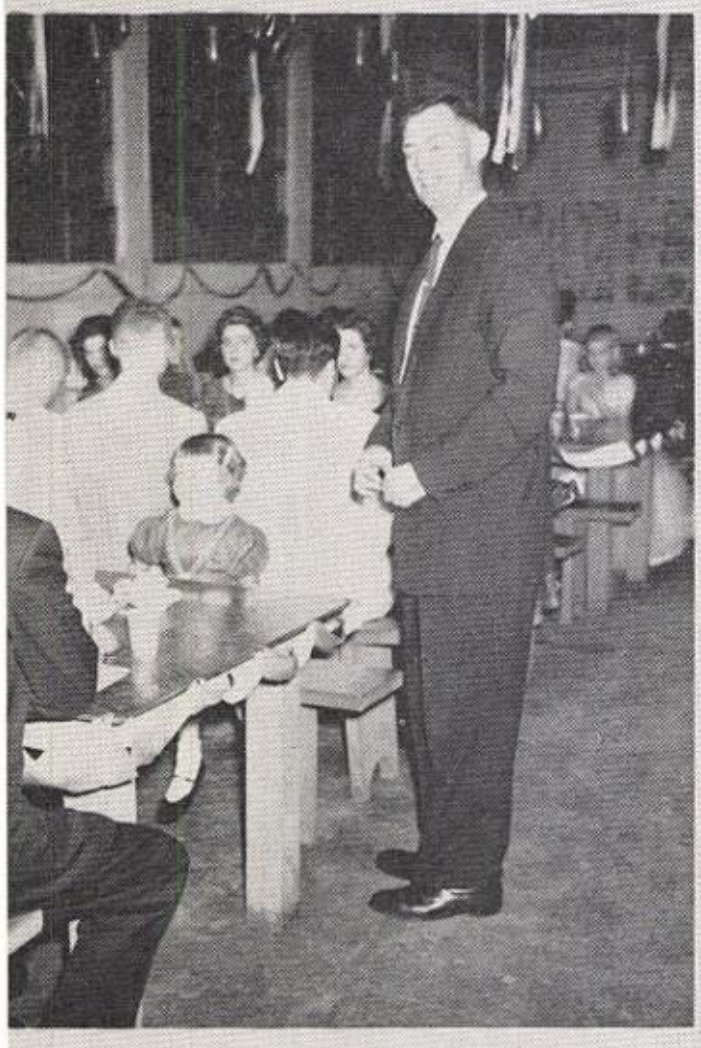

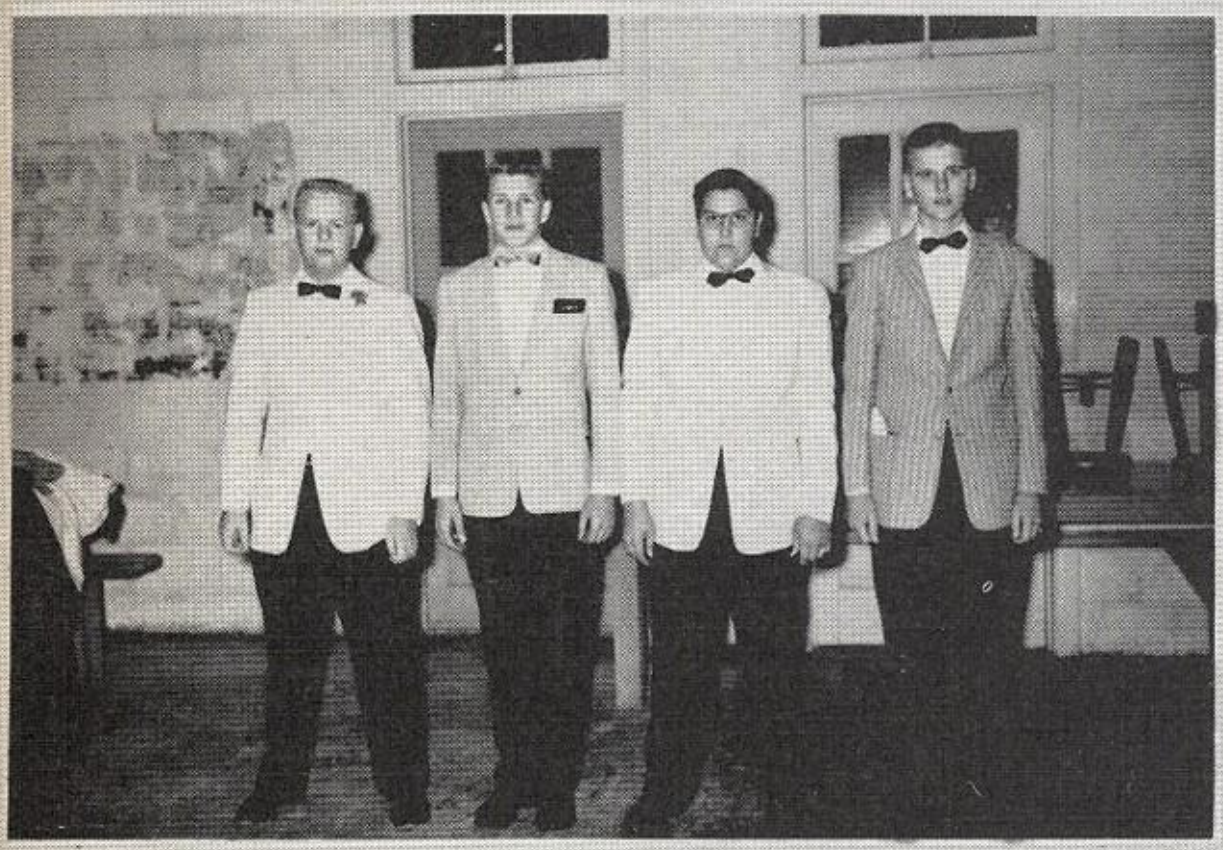

TAKE THREE GIRLS

Cast of Characters

April Bower - - - - - - - - - - - - - - - who has a mind of her own - - - - - - - MARY CAROLYN SMITH

May Bower - - - - - - - - - - - - - - - - - pretty and charming - - - - - - - - - - - - - VIRGINIA MANN

June Bower - - - - - - - - - - - - - who has had a blighted romance - - - - - - - - CAROL SUE MESSER

Hester Hopp - - - - - - - - - - - - - - - - who owns Hopp Inn - - - - - - - - - - - - - - REBECCA GINN

Tracy Cowan - - - - - - - - - - - - - - - - clerk at the Inn - - - - - - - - - - - - - - -JUDY FANCHER

Madam Zola - - - - - - - - - - - - - - - - -a fortune teller - - - - - - - - - - - - - CAROLYN WOODS

Dwight Aswell - - - - - - - - - - - - - -who wants to marry May - - - - - - - - - - - - GARY DEATON

Wanda Larkin - - - - - - - - - - - - -an old schoolmate of Dwight's - - - - - - - - THERESA CROMEANS

Aunt Bertine Bower - - - - - - - - - - - - - who dislikes men - - - - - - - - - - - - -MARILYN YARBER

Jonah Jackson - - - - - - - - - - - - - - - - -Dwight's pal - - - - - - - - - - - - - - - - JERRY FANCHER

Clinton Aswell - - - - - - - - - - - - - - - - -Dwight's father - - - - - - - - - - - - - - -EDWIN PATRICK

SYNOPSIS OF SCENES

TIME: The present.
ACT ONE: An afternoon in August.
ACT TWO: The following day; late afternoon.
ACT THREE:
Scene I: A few hours later; evening.
Scene II: The following noon.

SPONSORS

Mrs. Fulton and Mrs. Trimm

Carolyn, Becky, Edwin, and Gary.

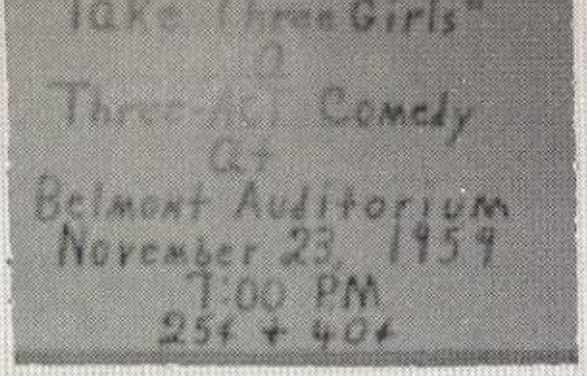

Rehearsals

Jerry, Theresa, Carol Sue, and Carolyn.

Ushers

Ann, Shaya, Martha, and Brenda

Marilyn, Jenny, Becky, and Judy.

The Play on Stage

The Grammar School

Presents

"THE LITTLE BLUE ANGEL"

The Entire Cast

The Speakers

Tiny Tots

Billy, Princess, Little Blue Angel, and Heralds

The Bakers

The Icicles

The Stars

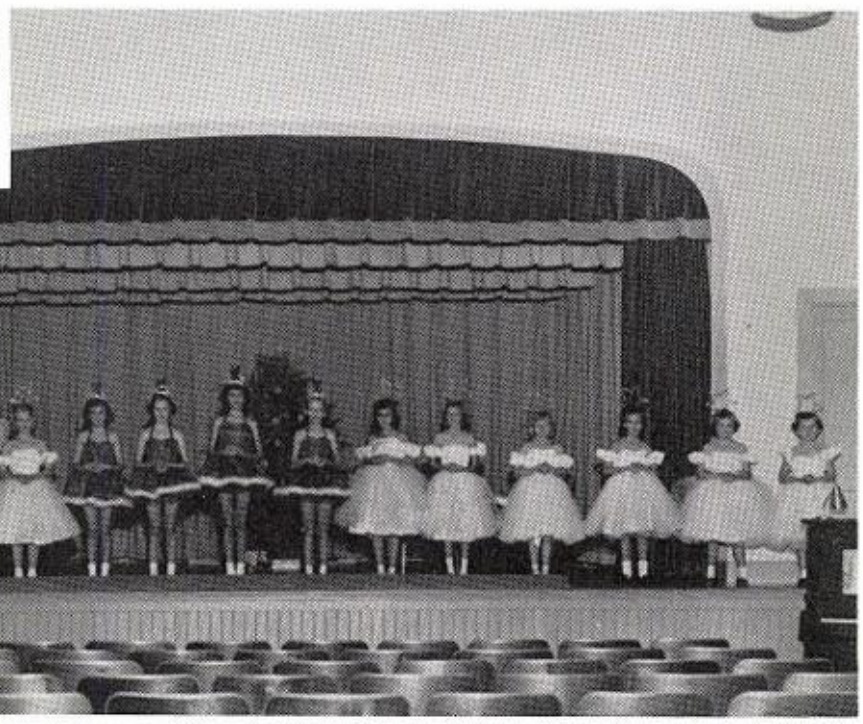

The Stars and Ballets

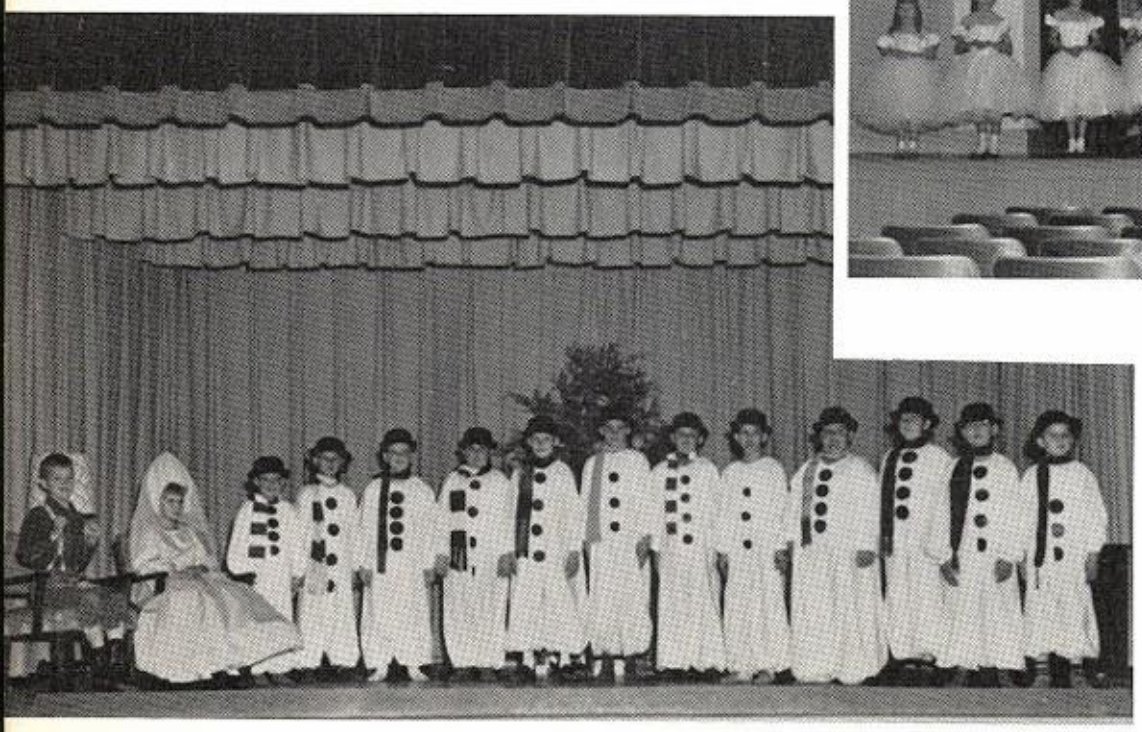

The Snowmen

advertisers

Scoring with the young set!

Blue Bell
casual clothes

Success to you from Blue Bell!

Blue Bell, Inc.

- Wranglers
- Matched Sets
- Misses' and Girls' Sportswear
- Men's and Boys' Sportswear
- Kiddies' Playwear

Best Wishes

BLUE BELL, INC.

Belmont, Miss.

L. P. ALLEN & SONS

HARDWARE & FURNITURE COMPANY

Dealers in
Stoves, Ranges, General Electric Appliances
Plumbing and Building Supplies

Belmont, Mississippi

Phone GL 4-7901

GENERAL ELECTRIC

appliances

THE

BANK OF BELMONT

Belmont, Mississippi

Large Enough to Serve You - Small Enough to Know You

Member Federal Deposit Insurance Corporation

Serving This Community for More Than 40 Years

Phone GL-4-3419

Compliments
of
TISHOMINGO CLEANERS
We Use Hygiene Soap and
Sanex Mothproofing
Free Storage Bags

Phone 2402
Tishomingo, Mississippi

Compliments of
FRANK'S
GR **A** DE DAIRY
"Good Milk Is Good Health"

Phone 3301
Iuka, Mississippi

Compliments
of
IUKA GUARANTY BANK
Iuka, Mississippi

Better Values at
REID BROS.
MEN'S & BOYS' CLOTHING
Iuka - Corinth

Compliments
of
THE BANK OF RED BAY
Red Bay, Alabama

Compliments
of
RED BAY HARDWARE AND
APPLIANCE COMPANY
Frigidaire Appliances

Phone 4939
Red Bay, Alabama

Compliments
of
RED BAY ICE
AND GIN COMPANY
E. J. GOBER

Phone 4670
Red Bay, Alabama

Compliments
of
MILAM GROCERY
Red Bay, Alabama

BELMONT SUNDRIES

Phone GL-4-3491
KENNETH AND
IRENE CAIN

Compliments of

J. W. CROMEANS

Shoes

Ready-to-Wear

Belmont, Mississippi

Vegetables and Frozen Foods
at

SPARKS GROCERY

Phone GL 4-7931

Belmont, Mississippi

Visit

BELMONT CAFE

Belmont, Miss.

SALES Ford *SERVICE*

YARBER MOTOR COMPANY

Your Authorized Ford Dealer

Ford Falcon

Phone GL4-3461

Belmont, Mississippi

Compliments
of

MABEL'S DRESS SHOP

Complete Line of Ladies' and
Children's Ready-to-Wear

Phone GL4-7904
Belmont, Mississippi

Compliments
of

DEATON'S

DIXIE QUEEN
and
FUNERAL HOME

Phone GL4-7705
Belmont, Mississippi

Compliments
of

MOORE CHEVROLET **COMPANY**

CORVAIR by CHEVROLET

Phone GL4-3431
Belmont, Mississippi

MAYHALL AND DENSON

Frigidaire and Zenith
Dealers
Phone GL4-3363
We Service All Makes of
Radios - TV and Appliances

K. E. MAYHALL
JOHN L. DENSON

Compliments
of

**BELMONT
PACKING COMPANY**

Starlite Meat Products

Phone GL4-3441
Belmont, Mississippi

Flowers
for All Occasions
from
GADDIS FLOWER SHOP
AND GREENHOUSE

Red Bay, Alabama
and
BELMONT FLORIST
Belmont, Mississippi

Compliments
of

SARTAIN'S

GROCERY
and
SERVICE STATION

Highway 25 North

IF IT'S GOOD FOOD
YOU WANT . . .

Visit

EFFIE'S CAFE

Belmont, Mississippi

Compliments of

TISHOMINGO COUNTY FARM
IMPROVEMENT ASSOCIATION

Feed - Seed - Fertilizers

Phone GL 4-7821
Belmont, Mississippi

BETTER GROCERIES

at

HOBSON TIFFIN'S

Phone GL4-7851

WESTERN AUTO
ASSOCIATE STORE

JESSE COMER
Wizard Appliances
Phone GL 4-7951
Truetone TV
Belmont, Mississippi

Compliments of

BELMONT DRIVE-IN

Delicious Food
Excellent Service
Reasonable Prices

Highway 25-n - Belmont, Miss.

Compliments of

BELMONT BODY SHOP

Phone GL 4-7731

Belmont, Mississippi

Compliments of

WOODS & SON

Dealers in Livestock

C. T. WOODS Phone GL4-7732
Golden
GENE WOODS Phone GL4-7754
Belmont

ARTHUR DEATON'S
RADIO & TV SERVICE

Red Bay, Alabama

Phone 4624 Phone GL-4-7916

Red Bay, Ala. Belmont, Miss.

JOHN DEERE
QUALITY FARM EQUIPMENT

BELMONT IMPLEMENT COMPANY

Sales and Service
Belmont, Mississippi

Phone GL 4-7751

Compliments of

HOYT GRIFFIN'S GOODYEAR STORE

Goodyear Tires
Sporting Goods
Browning Guns
Belmont, Mississippi

Phone GL-4-7841

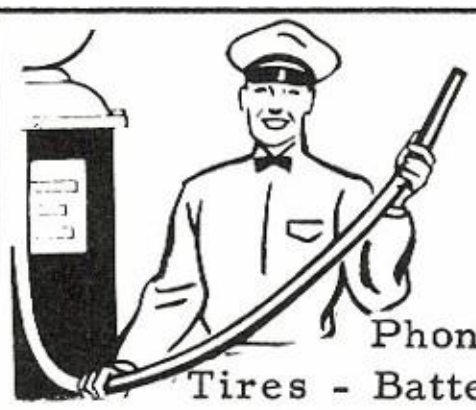

BLAKE MOORE'S GULF SERVICE

Phone GL4-7921
Tires - Batteries
and All Accessories
New and Used Parts
Your Patronage Appreciated
Belmont, Mississippi

DEPENDABLE SERVICE

Call

BELMONT CLEANERS

Phone GL-4-7801
Belmont, Mississippi

Compliments of

CAMPBELL'S SERVICE STATION

Phone GL 4-9322

Belmont, Mississippi

AMERICAN AMOCO GAS

AMOCO

WINDLE (BUSTER) DAVIS, Distributor

Try Our New American Gas and
Super Permalube Motor Oil

Phone GL 4-7903
Belmont, Mississippi

Compliments of

TUCKER AND DIGBY FURNITURE COMPANY

Complete Line of Household Furniture
Kelvinator Appliances
Motorola TV and Radios
Stereo - Hi-Fi

Phone
Business GL 4-3451

Residence
Phone GL 4-3357

Belmont, Mississippi

GIFTS
for all occasions

Phone GL 4-3371

YARBER DRUG

Belmont, Mississippi

Compliments of

STRICKLAND'S
5 & 10c STORE

Phone GL 4-7797

Belmont, Mississippi

ONE STOP SERVICE

AMERICAN AMOCO GAS

at

SPARK'S AMOCO STATION

B. F. Goodrich Tires

Phone GL 4-9379

Belmont, Mississippi

PUT YOUR BEST FOOT
FORWARD

Trade at

YARBER

DRY GOODS STORE

Belmont, Mississippi

Shoes
Dresses
and Other
Items
in
the
Dry Goods
Line

S & K JEWELERS

Guaranteed Watch Repairs

Elgin Watches
From $19.95

"The Beautiful Way to Tell Time"

Diamonds by
Lovebright and Kimberly

P.O. Box 358

Phone GL 4-3481

Belmont, Mississippi

D. L. McNEECE FURNITURE STORE
Belmont and Tishomingo

Phone GL-4-3321
Belmont, Miss.

BELMONT GIN COMPANY
Belmont, Mississippi
Phone GL-4-7741

Compliments of

MITCHELL'S

GROCERY

Groceries

Frozen Foods

Meats

Highway 25-s - Belmont, Miss.

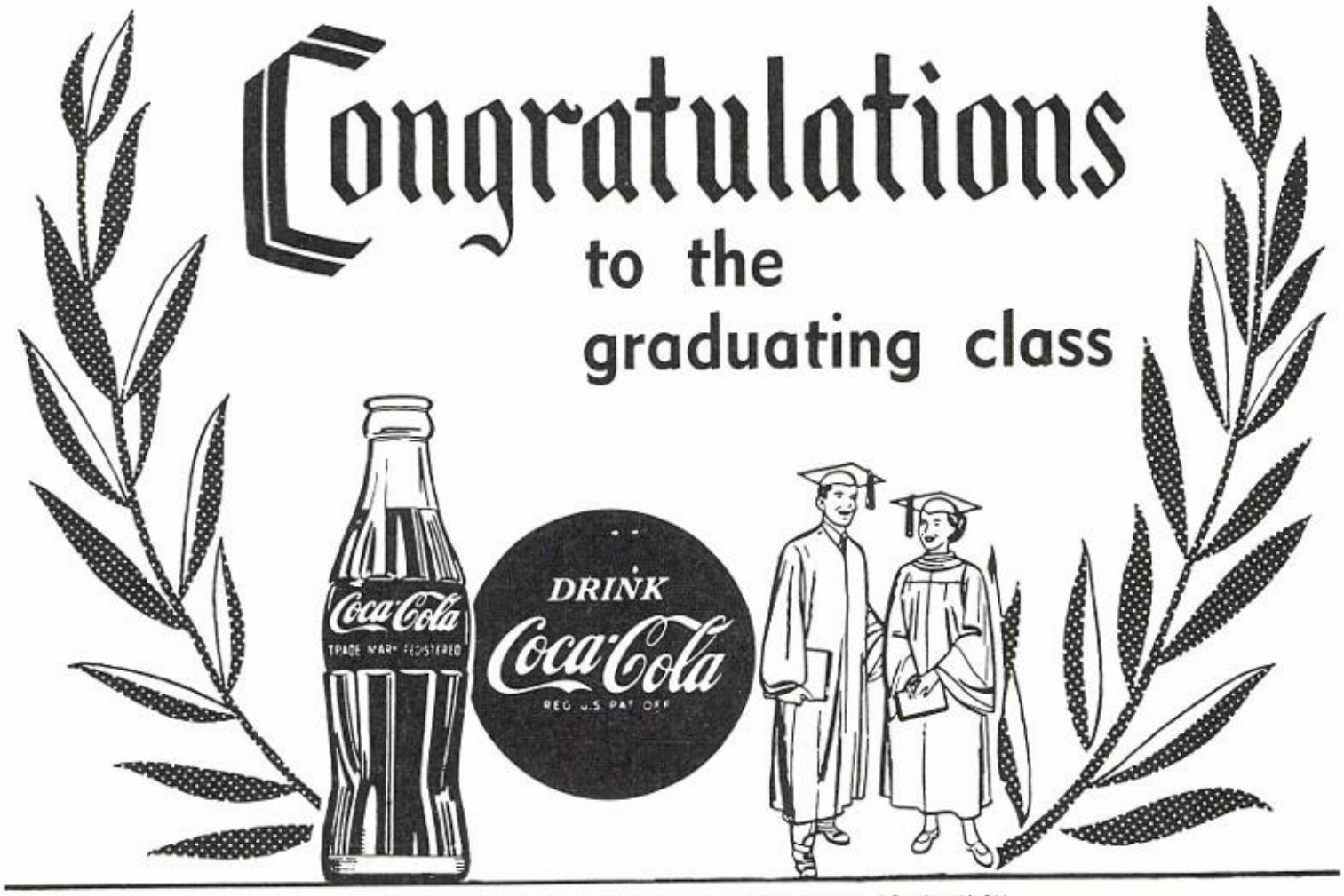

BOTTLED UNDER AUTHORITY OF THE COCA-COLA COMPANY BY

Congratulations, Seniors!

ETHA MANN

YOUR

TEXACO MAN(N)

Compliments
of

IVY'S OF BELMONT

Phone GL4-3351

Belmont, Mississippi

For the NEW LOOK
in Hair STYLES

Visit

CAROL JEAN'S

BEAUTY SALON

Phone 2591 - Belmont, Miss.

MONTGOMERY'S FLOWER SHOP

Flowers by Wire
Potted Plants
Cut Flowers
Funeral Designs
Corsages
Gifts and Novelties

For Prompt Attention to Your
Flower Needs
Phone GL4-7721
Belmont, Mississippi

In Its 76th Year . . .
THE VIDETTE
In Its 33rd Year . . .
THE BELMONT TRI-COUNTY
NEWS

Newspapers that print ALL the news that is news, thus compiling and preserving the only complete record of happenings in the county.

Phone 2211 P. O. Box 8
Iuka, Mississippi

Compliments of

WILSON

WHOLESALE

School Supplies

Red Bay, Alabama
Phone 4778

CARL SARTAIN'S

TEXACO

SERVICE
STATION

On Highway 25

GULF

RAY SUGGS'

GROCERY
AND
SERVICE
STATION

Phone
GL4-7934

Compliments
of

CHARLES BOSTICK'S

GROCERY AND SERVICE
STATION

Phone GL4-3450

Highway 25 South

Compliments
of

LIBERTY SUPER MARKET

H. C. GANN

Iuka, Mississippi

Compliments
of

**RUSHING
DRUG COMPANY**

Iuka, Mississippi

Compliments
of

**CURTIS BROS.
DRUG CO.**

Iuka, Mississippi

COUNCE CHEVROLET CO.

Telephone 2511
P. O. Box 378

New and Used Cars
Auto Parts and Accessories

Iuka, Mississippi

JOURDAN'S

- Since 1898 -

Iuka, Mississippi

'NUFF SED'

Compliments
of

DR. AND MRS.
LEWIS W. GEORGE

Iuka, Mississippi

RED BAY TIRE SERVICE

New and Used Tires
Recapping and Vulcanizing

Owned and Operated by R. C. ROUSE

Red Bay, Alabama

Compliments of

ROBINSON'S

STUDIO

"Quality Pictures at Reasonable Prices"

Red Bay, Alabama

NABERS

& COMPANY

General Merchandise
We Keep Business Up
by Keeping Prices Down
Phone 4615
Red Bay, Alabama

Compliments of

SUNSHINE INDUSTRIES

Red Bay, Alabama

Sunshine Detergent
Sunshine Self-Rising Corn Meal
Flour and Feeds

Compliments of

BAY

FURNITURE CO.

Red Bay, Alabama

Compliments of

FELDMAN'S

Red Bay, Alabama

SALES Ford *SERVICE*

OSBORN FORD SALES

Phone 4741

Red Bay, Alabama

Compliments
of
BAY CHEVROLET COMPANY

Chevrolet - Corvair
Lone Star Boats
Evinrude Motors

Red Bay, Alabama

BOOSTERS

DRS. SENTER AND RATLIFF
DR. D. D. JOHNSON
DR. E. L. McRIGHT, Red Bay, Alabama
DRS. HORA AND HORA, Belmont, Iuka, and Corinth, Miss.
DR. L. L. ROBINSON, Iuka, Mississippi
C. O. MITCHELL, I. C. R. R. Agent
COOK'S BARBER SHOP
L. E. DEATON COTTON COMPANY
EVA'S BEAUTY SHOP
PAUL MOORE'S BARBER SHOP
EVELYN'S BEAUTY SHOP
DR. RAYMOND SHOOK, Chiropractor, Golden, Miss.
MAMIE'S CAFE
O. B. GINN'S SERVICE STATION, Golden, Miss.
TISHOMINGO DRUG COMPANY, Tishomingo, Miss.
J. H. McKINNEY GROCERY, Red Bay, Alabama
VELMA'S BEAUTY SHOP, Red Bay, Alabama
FRED KING, Red Bay, Alabama
FAUST DRUGS, Red Bay, Alabama
BOLDING GROCERY, Red Bay, Alabama
ROBBINS' JEWELRY, Iuka, Miss.
LUCY FAE SHOP, Iuka, Miss.
L. G. BALFOUR COMPANY, Jackson, Miss.
DR. CLYDE R. YARBER, Chiropractor

AUTOGRAPHS

To a nice girl from a letter one.

Loads of luck?? your pal?? Sandra South

The Best of Everything to a sweet and cute girl
A friend
Carol Lee

To a sweet little old mean girl. Lots of luck.
LOW

Best Wishes to a very nice girl. You have made our school days enjoyable
Love
Anne G

Linda,
you are a very good friend. Try and stay a sweet and nice as you are now.
A friend
Ernestine
Timbs

Good luck & Best wishes to a very sweet girl & a true friend. You deserve the best of every thing.
your pal,
Patsy

Linda,
I wish you the best of everything in the future. You are a sweet girl.
Jenny

Linda
You are a very nice girl and a Pretty one also. I wish you the Best of Luck - Harmon Davis

Good Luck to a sweet girl.
James Lee

Linda,
I wish you lots of luck and plenty of happiness. Gary Deaton

Linda,
You are a very nice girl. I have enjoyed knowing you very much. Good luck and Best wishes throughout the future.
a friend
Harmon Ginn

Linda,
Your are a very good friend of mine. Best wishes in the future.
Love
Jamie

Linda,
You are are
a very nice
girl I like you
very much.
Lots of luck in
the future years.
your friend,
AtLA

Linda,
I have been
going to school
with you for
a long time and
I think you are
a wonderful girl.
Love
Sonya
Nunley

Linda,
you are a very nice
girl and I wish you a very
very good guy future
your friend
Dale

Linda,
You are one of
the sweetest girls
I know. I wish you
luck and hapiness in
the years to come.
Love,
Pauline

Good
luck and
Best Wishes
to a sweet
girl. Barbara
Parker

Linda,
I wanta tell you
that I think you're a very
sweet and attractive person.
Remain that way and you'll
never be worried! Best of
luck always to you.
Woods

Linda,
you are a nice
girl. And I have enjoyed
knowing you as a friend
Good Luck & Best wishes
A friend
Perry Brown

Linda,
I have enjoyed
knowing you I going
to school with you.
you are a very sweet,
and cute girl
Kathy Mann

Linda
you are a girl
Very Cute
& also sweet. Even
if you are Mean. ha
Have a ball these
Next few years of
school & always
remember the Seniors
of 1960.
A Friend
Peg Jones

I think you are a
very sweet girl.
And I wish you
the best of luck.
Jerry Franks

Linda,
I have enjoyed
going to school
With you. Best
Wishes to a good
friend.
Edwin Patrick

Linda
you are a
cute and
sweet girl.
Best
wishes
Anni "Bell"

I have enjoyed
knowing you, and
I wish you the
best of luck.
Paul James

Linda,
Here hoping you
& the rest have as
much fun as the 11th
grade has had these
past years. Doris Dix (Long)

3-21-60.

Dearest Linda,

I have enjoyed knowing you very much. Remember the good times we've had and also the (fights). Stay as sweet as you are now and you will have many friends.

Love ya!

"Ireska"

Linda,

You are a very sweet and friendly girl and I wish you all the luck in the world.

Love,

Jerry

Linda,

I think you are a very nice and good looking girl, and I like you very much

Jimmy Epps

Linda, a very

You are a sweet girl. I have enjoyed being in school with you. Don't get mixed up with any more of those Red Bay Cats. Never forget you and that night going that Saturday night went the Dixie Queen in Red Bay.

"Best Wishes"

Mary [illegible]

TAYLOR PUBLISHING COMPANY
"The World's Best Yearbooks Are Taylor-made"
TPC YEARBOOKS

Linda
you are a very nice
girl and, I have enjoyed
going to school with you
to enjoy the rest of the
years. Best wishes
and good luck.
your friend
Mar Williams

Linda,
Best of luck always
to a good student.
I have enjoyed having
you in my class
this year!
Love,
Mrs. Drake

Linda.
You are a very
cute girl always
stay that way.
A friend always
Brenda
Moore

Linda,
I have really enjoyed
knowing you all my
life. You are very cute
and sweet, but sometimes
you are pretty mean.
Good luck and best
wishes to you in the future.
A friend,
Lauraye

Linda,
you are a cute girl
good luck and best
wishes!
Sincerely
Cyrano!

Linda,
I have enjoyed
knowing you this year.
You are a sweet, nice
and attractive girl.
Good luck and best
wishes throughout
your life. Hope
you and Mr. C. works
out. "Love"
Willadean

"To Linda"
Linda you are a
very sweet girl
and classmate.
"Love Cousin"
Sara

Linda,
You are a very
cute girl. good luck
and best wishes.
Sandra
Saunders

Lots of luck
and Best wishes
throughout life
Eddie

"Good Luck, Hal."
Martha
Lenevelyn
Long

Linda,
I have really
enjoyed knowing you
these years. We have had
some great times together. May
everything you do turn out the
best.

Love
Martha Martin

Linda, I have enjoyed
going to school with
and you are a very sweet
girl. May you always stay
that way.

Love
Ann

Linda, I want to
wish you all the
luck in the world.
you are a very sweet
girl – just stay as
sweet as you are.
Good Luck to you.

"Love ya"
Jalene

Linda, A have enjoyed
going to Red Bay with
you very much. Hope
we can have some
more good times.

Love
Ann
Mays

Linda, Good Luck and Best
Wishes to a sweet girl.

Love,
Dorethea Sen

Linda good luck to you
in the future. You're a
very sweet girl.

Love
Judy

Good luck to a
sweet girl.

Buddy

Linda
you are a very, very
sweet girl and I've
enjoyed knowing you a
whole lot. You're the
first girl I've ever seen
that could smile when
her heart was breaking.
Keep up the good work.

Love,
Becky L.

Linda,
I have really enjoyed every moment of knowing you. Stay as sweet as you are now and you'll have friends to last for a lifetime. I hope that someday you will get the one and only of your dreams. (I Hope)
Remember me as a good friend.
Doris Willingham

Linda,
You are a very sweet girl and I have enjoyed going to school with you. Remember the good old days.
I wish you the best of luck and happiness in the world.
A friend
Connie Allen

Linda Dear,
Pray you have the best of luck in the future.
Just keep your present smiles and wraps and you'll never run out of friends.
A friend
Kirby G. Massey

Dear Lin,
Luck to a good girl. You'll always have friends with such a personality.
yours skatin' mate,
Gary

Linda, you are a very sweet girl! I shall never forget all the good time we have had, and hope we can have it much more fun. I hope you always get the things in life that you want most and I think you will if you will play it cool and not try to be smart and I will try to, but other people you know what I mean.
Best Wishes
Becky

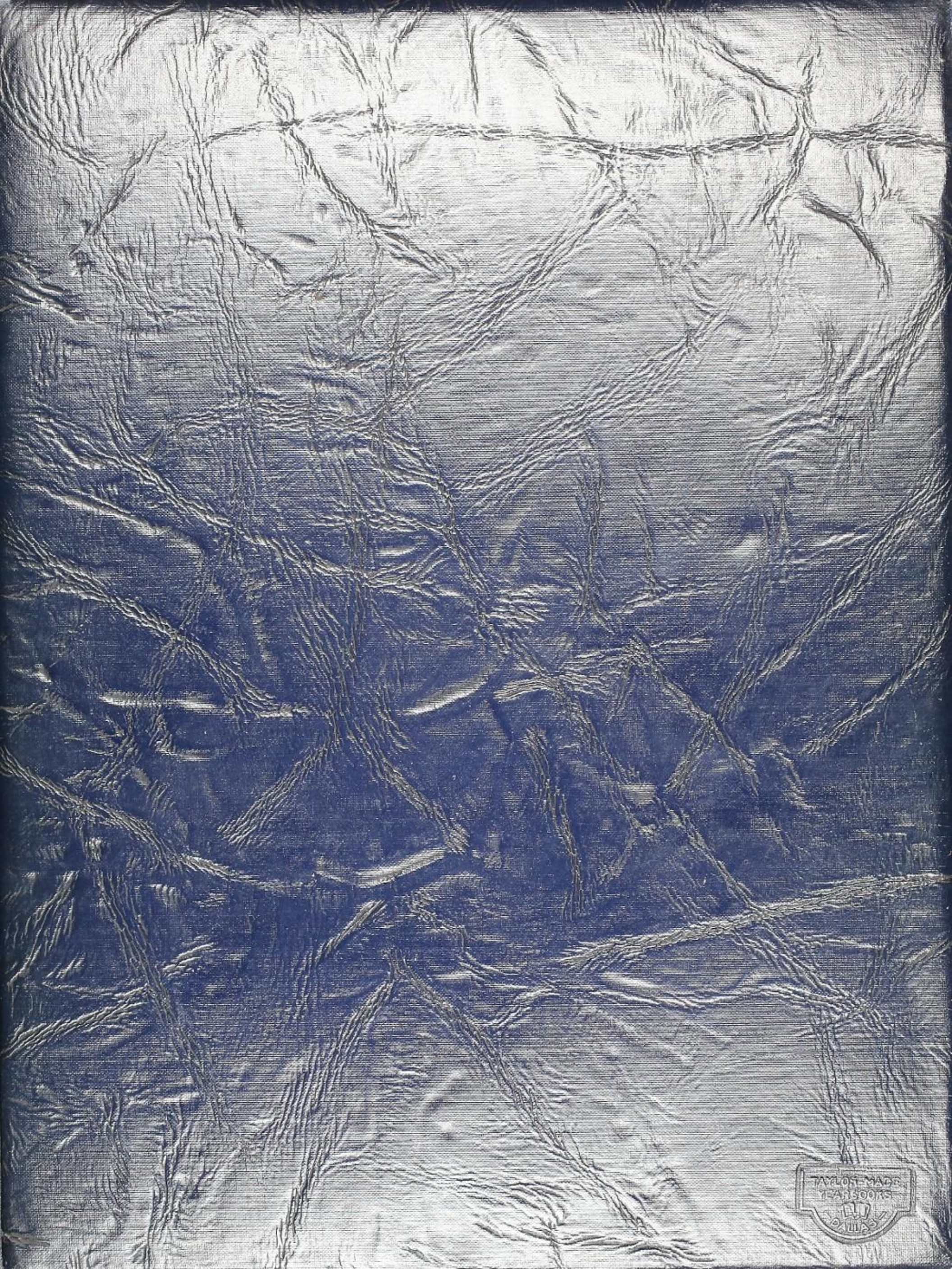
TAYLOR-MADE
YEARBOOKS
DALLAS